

INA

NEWSLETTER

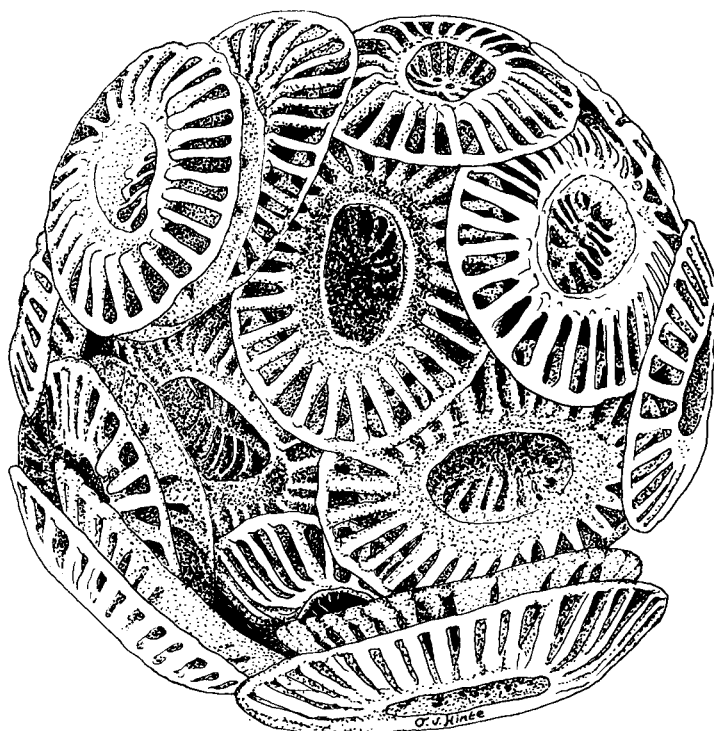

INTERNATIONAL NANNOPLANKTON ASSOCIATION

VOLUME 9

NUMBER 3

1987

# INTERNATIONAL NANNOPLANKTON ASSOCIATION

## President

K. Perch-Nielsen  
17 Orchard Rise  
RICHMOND  
Surrey TW10 5BX  
United Kingdom

## Secretary / Treasurer

M. Jakubowski  
Robertson Research International Ltd  
Ty'n-y-coed  
Llanrhos, LLANDUDNO  
N. Wales  
United Kingdom

## Editor

S.E. van Heck  
Shell UK EXPRO  
UEE/3  
Shell-Mex House, Strand  
LONDON WC 2R 0DX  
United Kingdom

## Bibliographer

J.C. Steinmetz  
Expl. & Prod. Technology  
Marathon Oil Company  
P.O. Box 269  
LITTLETON  
Colorado 80160  
U.S.A.

# INA NEWSLETTER

proceedings of the

## INTERNATIONAL NANNOPLANKTON ASSOCIATION

volume 9

number 3

November 1987

\*\*\*\*\*

### CONTENTS

General information	p. 74
Editorial	p. 75
INA Meeting 1987, London - a report	p. 76
<i>Gephyrocapsa</i> - workshop	p. 77
Extant calcareous nannoplankton from surface waters (abstract)	
A. Kleijne	p. 78
Calcareous nannoplankton (abstract)	
S.I. Shumenko	p. 79
Review: Shumenko, S.I.: Izvestkovykh nanoplankton	
P.H. Roth	p. 79
Bibliography and taxa of calcareous nannoplankton X	
J.C. Steinmetz	p. 81
<i>Watznaueria manivitae</i> BUKRY - taxonomic problems and distribution in the Jurassic - Lower Cretaceous sediments of Israel and other Tethyan areas.	
S. Moshkovitz & A. Ehrlich	p. 110
Computer illustration of nannofossils	
J.R. Young	p. 116
Changes of address	p. 120
New members	p. 121

!! NOTE !!

SALES OFFICE

Separate issues of the INA Newsletter can be obtained from the Secretary/  
Treasurer. Price per issue is:   - for non-members       £ 10.-   (\$15.-)  
                                  - for members           £ 5.-   (\$7.50)  
                                  - for student members   £ 2.50 (\$3.75)

+++++

MAILING POLICY

Recent issues will be mailed by surface mail for countries inside Europe,  
by airmail for countries outside Europe. Back-issues will be mailed by  
surface mail, unless the extra costs for airmail are paid to the Treasurer.

+++++

MEMBERSHIP

Applications for membership of the International Nannoplankton Association  
should be directed to the Secretary/Treasurer. Annual dues: £ 10.-/US\$ 15.-  
Those who pay their dues in U.S. dollars are urged to send them to John  
Steinmetz (Marathon Oil, Expl. & Prod. Technology, P.O. 269, Littleton,  
Col., U.S.A.). Checks or money orders should be made out to INA; no  
account- or banknumber is necessary. Students can become a member for a  
reduced price (£ 5.-/US\$ 7.50); please send a confirmation of your  
student-status when applying for membership.

+++++

NEXT ISSUE

Contributions for the next issue of the INA Newsletter should be received  
before March 1988. Please send your contributions to: The editor of the INA  
Newsletter, S.E. van Heck (Address : see inside cover).

+++++

COPY RIGHT

Any part of the INA Newsletter may be reproduced for scientific purposes;  
in case of non-private use the source and authors should be clearly  
mentioned.

+++++

INFORMATION TO CONTRIBUTORS

Manuscripts should not exceed four pages, although it is at the editor's  
discretion to accept longer papers. They will be reproduced in the INA  
Newsletter without being re-typed. Hence the authors are entirely  
responsible for the contents and quality of their contributions.  
Manuscripts of poor quality can be refused by the editor. Format:  
Manuscripts should be typed on A4 (this format); a blank margin of 2.5 cm  
(1 inch) should border the upper, the left and the right side of each page,  
and the margin on the lower side should be 3.5 cm (1.5 inch). DO NOT USE  
DOUBLE SPACING, as this takes up too much space !

## EDITORIAL

In November 1977, ten years ago this month, 18 European nannoplankton workers came together in Rijswijk (The Netherlands) for a meeting on middle Cretaceous nannofossils. During this meeting the problem of the discontinuation of Loeblich & Tappan's much appreciated "Annotated Index and Bibliography of Calcareous Nannoplankton" was brought up, and it was decided there and then to found an Association that would provide a similar service. The Dutch Nannoplankton Working Group committed themselves to the organisation of such an Association, and it was decided the name would be "International Nannoplankton Association". It took almost two years to organise the INA and gather the addresses of all nannoplankton workers known to us. Finally, in August 1979, we produced our first Newsletter (the true birthday of INA - so no celebrations yet). We asked Katharina Perch-Nielsen to become our first President, while Ton Romein served as our first Treasurer, with yours truly as editor of the Newsletter. It was our intention then to have a constitution and organise elections. We soon found that the legal complications for a constitution of an international association were staggering, so we abandoned that idea. Then we realised that it was far more practical to have the officers close together, as frequent communications in the form of phone calls and letters were unavoidable. As elections might result in officers in three different continents, we decided not to bother and get on with the job as long as no-one complained.

Now, ten years on, no-one has complained yet, and things are running fairly smoothly. The Dutch Nannoplankton Working Group no longer exists, its members being scattered all over the world. KPN is still our president, but due to Ton Romein's move to Indonesia the Treasury and Secretariat was taken over by Martin Jakubowski. Due to my work circumstances I was no longer able to do the Bibliography and Taxa (our reason for existence) and John Steinmetz was kind enough to take that over. We have gradually started to include short articles in our Newsletter and, more important, taxonomic papers such as validations. I know not everybody is in favour of the latter but, as we have maintained from the beginning, the Newsletter is a valid publication and is available to everybody who wants it (this includes all the back-issues). Moreover, with the enormous amount of journals available, it is probably the only one that reaches most nannoplankton workers. And because of its informal nature it offers space for communications that could not be published elsewhere. However, we do consider ourselves an association, which implies that we do pay attention to the wishes of our members, as long as those wishes are expressed.

Now for the recent events: on the following pages you will find some accounts of the last INA Meeting in London, and a late abstract that missed the 'Special Issue'. We are now busy working through the manuscripts, and if all goes well the Proceedings will be published next year in the BMS series of special publications (see Newsletter 9.1, p.6). We shall of course keep you informed on our progress.

SvH

## INA MEETING 1987, LONDON - A REPORT

The INA Meeting 1987 at University College London, where Alan Lord was our host, was attended by 50 participants. The organising committee consisting of Shirley van Heck, Jason Crux and Alan Lord were assisted by students and staff of the Micropalaeontology Unit of UCL who not only organised the viewing of the slides and the coffee, but also arranged for three excellent buffet lunches. After the first day's lectures and discussions we met for the conference party on a ship cruising down and up the Thames, so providing us with splendid sights of the London riversides by evening/night, food and bar, and time to renew old friendships and make new ones.

The scientific program (abstracts see Special Issue of the INA NEWSLETTER 9/2) started off with an invited lecture by P. WESTBROEK on "Coccolithophorids and the integration between earth and life sciences" followed by presentations on living and Neogene coccoliths by J. YOUNG, J.W. BIEKART, A. KLEIJNE, A. PUJOS, G. GARD, A. WINTER, B. DRIEVER, L.T. GALLAGHER and J.-A. FLORES & F.-J. SIERRA, V. TOKER and O. VAROL discussed Paleocene zonal schemes.

The morning of the second day was reserved for talks on Cretaceous topics. B. PRINS & H.J. RUIJSMA and S. MOSHKOVITZ discussed various aspects of the Arkhangelskiellaceae and J. MUTTERLOSE, E. ERBA, J.A. CRUX and S.W. WISE & J.L. APPLIGATE & J.A. BERGEN & J.M. COVINGTON treated boreal and Tethyan Mid- and Lower Cretaceous coccolith assemblages. In the afternoon H.J. & K.M. DOCKERILL, M.K.E. COOPER, S. MONECHI & V. REALE, B. PRINS & J.A.M. DRIEL, P.R. BOWN & M.K.E. COOPER and P.R. BOWN presented us with various aspects of Triassic and Jurassic calcareous nannofossils.

On the last day, the morning was dedicated to talks on phylogenetic strategies by H.J. & K.M. DOCKERILL and B. PRINS and by reflections on geological processes and events and nannofossil distribution by K. PERCH-NIELSEN.

A formal INA MEETING was held in the afternoon and it was agreed:

- to hold the next INA Meeting preferably in FLORENCE, S. MONECHI and her Italian colleagues aim for a date during the fall of 1989.
- to hold topical workshops (such as the one held in Zürich, spring 1986 on the boreal Lower Cretaceous) at the request of a few members.

- to continue the INA NEWSLETTER as before, but to keep an eye on the development of ODP reports (in case paleontological reports are discontinued). We discussed the possibility of launching a more fancy journal but concluded not to go that way in order not to burden our officers with the additional task of finding funds for its printing and not to incur delays through tardy reviewers.

For the rest of the afternoon the meeting was split into working groups and microscopes were available for the investigation of slides. Posters were on view and under discussion. H.J. & K.M. DOCKERILL presented the beginning of a computer program on systematics of coccoliths (so far mainly Jurassic) and J. YOUNG demonstrated the computer drawing discoasters and coccoliths.

While the weather was nice and warm to hot during the 3 days of the meeting, the early start of the EXCURSION on Saturday was rather wet and most of us arrived in rubberboots, ready to brave the elements along the southern coast of England. However, the clouds got thinner and thinner as we approached Folkstone, and the sun was shining at the first outcrop, the cliffs of Copt Point. Here, Middle and Upper Albian could be sampled bed by bed. The aragonitic preservation of the abundant ammonites and bivalves explains the very good preservation shown in BLACK's monographs of the Gault coccoliths. After another excellent buffet lunch above the cliffs of Dover, we descended the Langdon Stairs, sampling Coniacian and Turonian chalk. Finally we collected samples from the basal part of the Thanetian stratotype at Pegwell Bay near Ramsgate, before heading towards dinner at the Falstaff Hotel in Canterbury, where we arrived too late for a visit to the famous cathedral.

The PROCEEDINGS of the London Meeting will be published in 1988 by Ellis Horwood in the series of special publications of the British Micropalaeontological Society under the title "Nannofossils and their applications".

We like to thank the sponsors of the meeting and/or the proceedings: ARCO, BP, the British Micropalaeontological Society, Britoil, Chevron, Clyde Petrol, Esso, Shell UK. Thank's also to all of you who prepared and attended this well-organised and interesting meeting. It was not the organisers fault that a one day bus strike prevented participants to show up on time one day... this is part of life in London. We are sorry for all of you who did not attend and we hope that more non-European members will attend the meeting in FLORENCE in 1989!

KPN

## *Gephyrocapsa* - Workshop

The genus *Gephyrocapsa* is frequently used as a biostratigraphic indicator and increasingly also for paleoenvironmental interpretations. However, the taxonomy of these small placoliths is not clear and each nanofossil specialist tends to work out his own taxonomy and differentiating criteria which often can not be recognised by another person. The workshop, which was attended by about ten specialists, agreed that the taxonomy of the genus *Gephyrocapsa* needs revision.

Scanning electron micrographs of *Gephyrocapsa* coccospheres obtained from plankton samples were shown by A-L. Kleijne. In several cases, the coccoliths on the same coccospheres were of different size and appearance. If these had been found separated from each other in the sediment, they would have been referred to different species.

The separation of living *Gephyrocapsa* into different species is not clear and it is obviously virtually impossible to obtain a biological correct subdivision of fossil assemblages. Therefore, the work-shop agreed that strict morphometric criteria of the coccoliths were most suitable for obtaining a workable taxonomy for the fossil *Gephyrocapsa*, whether these were biologically correct or not.

The parameters most often used by workers today are the total size, size of the central opening, the appearance of the central opening (closed or open) and the angle the central bar makes with the long axis of the coccolith. Several workers have by using some or all these parameters obtained a very high degree of biostratigraphic resolution, however there are great difficulties in correlating the results from different specialists..

The work-shop concluded that the taxonomy of the genus *Gephyrocapsa* needs a total revision. It was suggested that a working group should be formed which should put together the knowledge from different experienced *Gephyrocapsa* workers and formulate strict differentiating criteria. These parameters should be unambiguous and recognisable in the light microscope for a practical approach to geological problems. The working groups suggestions could then form a basis for a new *Gephyrocapsa* work-shop in connection with the next INA meeting and hopefully, a new workable taxonomy could be formulated.

Therefore, anybody who has opinions about the *Gephyrocapsa* taxonomy, please contact Gunilla Gard.

Gunilla Gard

Address:

G. Gard  
Flat 3  
53 Grove Road  
Windsor, Berkshire SL4 1JD  
U.K.

----- late abstract -----

EXTANT CALCAREOUS NANNOPLANKTON FROM SURFACE WATERS

By A. Kleijne, *Institute for Earth Sciences, Free University, P.O.Box 7161, 1007 MC Amsterdam, The Netherlands*

In May 1984 - August 1985 nanoplankton samples were taken during cruises of the Dutch - Indonesian Snellius II Expedition, in the Indonesian seas, Indian Ocean, Red Sea, Mediterranean and eastern North Atlantic. The species composition and standing crop of the coccolithophorid flora has been examined to recognise floral assemblages and study their relation to water masses, and to study geographic intraspecific variation. The purpose is to improve our understanding of the biogeography and ecology of the coccolithophorid species and to apply this knowledge to paleo-oceanographic studies.

Samples from the upper five metres of the watercolumn were obtained with a seawater pump. The water was filtered through Nuclepore or Millipore filters. Parts of the filters were examined with a Scanning Electron Microscope to determine species composition as well as standing crop. Detailed SEM-micrographs have been made of the approximately 100 species that could be identified. Among these are 43 holococcolithophorid species, including several new species and genera.

In the samples from the Indian Ocean and the Red Sea (Cruise Gx), six assemblages could be recognised and be related to different water masses.

+++++

Please send your reprints of publications on calcareous nanoplankton to:

John C. Steinmetz  
Expl. & Prod. Technology  
Marathon Oil Company  
P.O. Box 269  
Littleton, Colorado 80160  
U.S.A.

CALCAREOUS NANNOPLANKTON (abstract)  
by S.I. Shumenko

Editor: M.S. Mesejnikov, Publishing House "Nedra"

The monograph summarises the results of calcareous nannoplankton studies over the last one and a half centuries that are of great importance for Mesozoic and Cenozoic biostratigraphy of continents and oceans, especially under conditions of a limited number of cores in deep drilling and off-shore drilling.

The subjects of general biology, morphology, ecology and history of research of this variable group are considered. Investigation methods with light and electron microscope are explained in detail. A systematic description of 32 families and 225 genera is presented. Characteristic species and type species of described genera are illustrated on numerous plates with electron microscope photographs. Some information is given about the rock-forming significance and stratigraphic utilisation of nannofossils. The book contains zonation schemes from Jurassic to Recent deposits.

38 figures, 44 plates, 340 references

The book "Izvestkovykh nanoplankton" may be ordered at the address:  
USSR, 199026 Leningrad, Srednij pr., 74  
VSEGEI, Director

+++++

REVIEW

by P.H. Roth, University of Utah, Salt Lake City, Utah, USA

SHUMENKO, S.I., 1987. Izvestkovykh nanoplankton.

In: Sokolov (Editor), Prakticheskoe rukovodstvo no mikrofaune SSSR, M.S. Mesezhnikov (nauchny redaktor = Scientific Editor), volume 1, "Nedra", Leningrad, 240 pp., 54 plates. Price: 1.60 Rubles.

Address of publisher: Izdatelstvo "Nedra", Ul. Farforovskaya, 18, USSR-193171, Leningrad, C-171.

This handbook on calcareous nannoplankton shows the state of the art of Soviet nannofossil paleontology. It is largely a review of the literature, heavily biased towards taxonomy based on electron microscope investigations. The first ten pages contain a review of the biology, ecology, stratigraphic distribution, and history of research. The next twenty pages are devoted to sample preparation and the use of light and electron microscopes in nannofossil investigations. A brief discussion on the principle of nannofossil morphology, with a short vocabulary of terms in English, French, German, and Russian (from Farinacci, 1971) precedes a long section on systematics (about 100 pages). All genera recognized by the author are briefly described (with the type species, a diagnosis, the species belonging to this genus, remarks, and geologic range given for each). Minor emendations are given, one new genus (*Blackiella*) is proposed; unfortunately it is invalid because Shumenko fails to indicate the holotype. Some massive recombinations of what I consider unrelated taxa into very broad genera are proposed. I particularly disagree with putting *Cretarhabdus* in synonymy with *Podorhabdus* while preserving *Hemipodorhabdus*, an unnecessary genus, as the type of *Podorhabdus* possesses two pores only

and would thus have to be assigned to the genus *Hemipodorhabdus*, clearly an invalid taxonomic exercise. The proposed taxonomic scheme is not acceptable in its present form as it ignores optical characteristics almost entirely. The orientation of the optical axis of the calcite crystallites is very stable over geologic time in the various taxonomic groups of nannoliths; it is also less affected by recrystallization and dissolution than ultrastructural details.

Thus, ignoring the optical behavior of coccoliths is bound to lead to very artificial classifications. A good example of this in the present book is seen in *Ethmorhabdus* Noel 1965, which is considered a junior synonym of *Rhagodiscus* Reinhardt 1967. The former has a podorhabdid rim, the latter an eiffellithid rim. Another unfortunate choice is the use of *Stauroolithites* Caratini 1963 (for *Vagalapilla* Bukry 1969), although Shumenko suspects that the holotype of this genus (*S. Jaffittei* Caratini 1963) may be a junior synonym of *Discolithus bochoznicae* Gorka 1957. It could well be some other form with a central cross, as the original drawing and illustrations are totally inadequate. A more careful scrutiny of the taxonomy in this book is needed, but this is not the place to do it. Suffice it to say that there are numerous misspellings. Also annoying is the fact that the index contains a blank column [labelled C., which stands for page(s)] and must be completed by the buyer if he wants to use this book efficiently. Obviously, little time was spent in carefully scrutinizing galley proofs before final production.

The last part of this book reviews Mesozoic and Cenozoic nannofossil zonations. One table may be of special interest to Western readers: table 11 gives the macrofossil, foraminiferal, and nannofossil zonations for the Upper Cretaceous (Cenomanian to Maastrichtian) and Danian of the Crimea. The other zonal schemes are from the published literature and reflect the state of knowledge of the late seventies.

The reference list is rather short; it contains 58 references in Russian or other languages from the USSR, of which 25 are by the author of this book, followed by over 250 references from Western publications.

How does this book serve the community of nannofossil workers? It is a helpful introduction to nannofossil morphology and the potential of nannofossils in Mesozoic and Cenozoic biostratigraphy. It is not as useful as the two review chapters by Perch-Nielsen (in Bolli, Saunders & Perch-Nielsen 1985, *Plankton Stratigraphy*), especially not for the practicing biostratigrapher, paleoceanographer, or paleoecologist. Even for taxonomists, Perch-Nielsen's work is more useful as it is more up-to-date and contains many more modern references. Shumenko's book is useful, however, to facilitate communication for us poor souls that speak Russian only poorly and struggle with different concepts and a different way of thinking when we talk to our colleagues in the USSR.

Thus, I recommend it highly. It is a steal at about US \$ 2.50, compared to US \$ 175 for *Plankton Stratigraphy*. I congratulate Dr. Shumenko, the author, and M.S. Mesezhnikov, the scientific editor, for undertaking this enormous task of digesting and summarizing the vast and widely scattered literature, and making it accessible to a Soviet audience. Last but not least, it provides a key for us to a better understanding of the Soviet approach to micropaleontology, and a basis of discussion for future work - hopefully much of it involving international cooperation.

BIBLIOGRAPHY AND TAXA OF CALCAREOUS NANNOPLANKTON-X

Compiled by John C. Steinmetz

A309

- |   |                                                                                                                                                                                                                                                                                                                                                                                |                    |                                                                                                         |
|---|--------------------------------------------------------------------------------------------------------------------------------------------------------------------------------------------------------------------------------------------------------------------------------------------------------------------------------------------------------------------------------|--------------------|---------------------------------------------------------------------------------------------------------|
| 1 | <p><b>AMORE, F. O.</b><br/>                 Ricerche biostratigrafiche sui terreni terziari affioranti nei dintorni di Flumeri (Irpinia). (Biostratigraphic research on Tertiary outcrops near Flumeri (Irpinia).)<br/>                 -Boll. Soc. Geol. Ital., <u>105</u>(1-2): 27-33, 1 fig., 2 tbs.<br/>                 (In Italian with English abstract.)</p>           | <p><b>1986</b></p> | <p>strat.<br/>                 TERT.U.<br/>                 Europe.W.</p>                               |
| 2 | <p><b>APPLEGATE, J. L., &amp; WISE, S. W., JR.</b><br/>                 Eocene calcareous nannofossils, Deep Sea Drilling Project Site 605, upper continental rise off New Jersey, U. S. A.<br/>                 -In: van Hinte, J. E., Wise, S. W., Jr., et al., Init. Rep. DSDP, vol. 93, pt. 2: 685-698, 5 pls., 5 figs., 1 tb., 1 app.</p>                                 | <p><b>1987</b></p> | <p>strat.(syst)<br/>                 TERT.L.<br/>                 Atlantic.N.</p>                       |
| 3 | <p><b>ARTHUR, M. A., ZACHOS, J. C., &amp; JONES, D. S.</b><br/>                 Primary productivity and the Cretaceous/Tertiary boundary event in the oceans.<br/>                 -Cret. Res., <u>8</u>(1): 43-54, 3 figs., 2 tbs.</p>                                                                                                                                       | <p><b>1987</b></p> | <p>strat.<br/>                 CRET-TERT<br/>                 boundary<br/>                 ECOL.</p>   |
| 4 | <p><b>BACKMAN, J.</b><br/>                 Quantitative calcareous nannofossil biochronology of middle Eocene through early Oligocene sediment from DSDP sites 522 and 523.<br/>                 -INA Vienna Mtg. 1985 Proc., Abh. Geol. B.-A., <u>39</u>: 21-32, 12 figs., 2 tbs.</p>                                                                                         | <p><b>1987</b></p> | <p>strat.syst.<br/>                 TERT.L.<br/>                 Atlantic.S.</p>                        |
| 5 | <p><b>BACKMAN, J., &amp; PESTIAUX, P.</b><br/>                 Pliocene <i>Discoaster</i> abundance variations, Deep Sea Drilling Project Site 606: biochronology and paleoenvironmental implications.<br/>                 -In: Ruddiman, W. F., Kidd, R. B., et al., Init. Rep. DSDP, vol. 94, pt. 2: 903-910, 4 figs., 1 tb.</p>                                            | <p><b>1987</b></p> | <p>strat.<br/>                 TERT.U.<br/>                 Atlantic.N.<br/>                 ECOL.</p>  |
| 6 | <p><b>BALDAUF, J. G.</b><br/>                 Diatom biostratigraphic and palaeoceanographic interpretations for the middle and high latitude North Atlantic Ocean.<br/>                 -In: Summerhayes, C. P., &amp; Shackleton, N. J., eds., North Atlantic Palaeoceanography. Geol. Soc. (London) Spec. Publ. no. 21: 243-252, 5 figs., 1 tb.</p>                         | <p><b>1986</b></p> | <p>(strat)<br/>                 QUAT<br/>                 TERT.U.<br/>                 Atlantic.N.</p>  |
| 7 | <p><b>BALDAUF, J. G.</b><br/>                 Biostratigraphic and paleoceanographic interpretation of lower and middle Miocene sediments, Rockall Plateau region, North Atlantic Ocean.<br/>                 -In: Ruddiman, W. F., Kidd, R. B., et al., Init. Rep. DSDP, vol. 94, pt. 2: 1033-1043, 3 pls., 5 figs.</p>                                                       | <p><b>1987</b></p> | <p>(strat)<br/>                 TERT.U.<br/>                 Atlantic.N.<br/>                 ECOL.</p> |
| 8 | <p><b>BALDAUF, J. G., THOMAS, E., CLEMENT, B., TAKAYAMA, T., WEAVER, P. P. E., BACKMAN, J., JENKINS, G., MUDIE, P. J., ET AL.</b><br/>                 Magnetostratigraphic and biostratigraphic synthesis, Deep Sea Drilling Project Leg 94.<br/>                 -In: Ruddiman, W. F., Kidd, R. B., et al., Init. Rep. DSDP, vol. 94, pt. 2: 1159-1205, 29 figs., 9 tbs.</p> | <p><b>1987</b></p> | <p>strat.<br/>                 QUAT<br/>                 TERT<br/>                 Atlantic.N.</p>      |
| 9 | <p><b>BÁLDI, T.</b><br/>                 Mid-Tertiary Stratigraphy and Paleogeographic Evolution of Hungary.<br/>                 -Akadémia, Kiadó, Budapest, 178 pp., 11 pls., 91 figs., 16 tbs., 1 app.</p>                                                                                                                                                                  | <p><b>1986</b></p> | <p>strat.<br/>                 TERT<br/>                 Europe.E.</p>                                  |

- 1 **BALTUCK, M.** 1987 (strat syst)  
Geochemistry, carbon and oxygen stable isotope composition, and diagenetic textural features of Lower Cretaceous pelagic cyclic sediments from the western North Atlantic, Deep Sea Drilling Project Hole 603B.  
-In: van Hinte, J. E., Wise, S. W., Jr., et al., Init. Rep. DSDP, vol. 93, pt. 2: 989-995, 6 figs., 1 tb.  
[Nannofossils by J. M. Covington & S. W. Wise, Jr.]  
CRET.L.  
Atlantic.N.  
DIAG.
- 2 **BARBIN, Y.** 1987 abstr.  
The Priabonian stage.  
-Terra Cognita, 7(2-3): 348.  
strat.  
TERT.L.  
Europe.W.
- 3 **BIEKART, J. W.** 1987 abstr.  
Coccolith distribution in Late Quaternary sediments in the Banda Arc region (Indonesia).  
-INA Newsl., 9(2): 46.  
strat.  
QUAT  
Asia.E.
- 4 **BIELAK, L. E., STEINKRAUS, W. E., COUSMINER, H. L., ET AL.** 1986 strat.  
Biostratigraphy and depositional environments.  
-In: Bielak, L. E. (ed.), Tenneco Hudson Canyon 642-2 Well; Geological and Operational Summary. U. S. Dept. Interior, OCS Report, MMS 86-0077, pp. 15-20.  
TERT  
CRET  
JURA  
Atlantic.N.
- 5 **BIRKENMAJER, K., & GAŹDZICKI, A.** 1986 strat.(syst)  
Oligocene age of the Pecten Conglomerate on King George Island, West Antarctica.  
-Bull. Polish Acad. Sc., Ear. Sc., 34(2): 219-226, 1 pl., 4 figs.  
TERT.L.  
Antarctica
- 6 **BOGOCH, R., BUCHBINDER, B., & NIELSEN, H.** 1987 (syst)  
Petrography, geochemistry, and evolution of barite concretions in Eocene pelagic chalks from Israel.  
-J. Sedim. Petrol., 57(3): 522-529, 4 figs., 3 tbs.  
TERT.L.  
Asia.SW.  
DIAG.  
SEDIM.
- 7 **BONARDI, G., GIUNTA, G., PERRONE, V., ET AL.** 1981 strat.  
Osservazioni sull'evoluzione dell'arco calabro-peloritano nel Miocene inferiore: la Formazione di Stilo-Capo D'Orlando. (Observations on the evolution of the "Calabria-Peloritani arc" in the lower Miocene: the formation of Stilo-Capo D'Orlando.)  
-Boll. Soc. Geol. Ital., 99(4): 365-393, 9 figs., 1 tb.  
(In Italian with English abstract.)  
TERT.U.  
Europe.W.
- 8 **BOUMA, A. H., COLEMAN, J. M., & MEYER, A. W.** 1986 strat.  
Introduction, objectives, and principal results of Deep Sea Drilling Project Leg 96.  
-In: Bouma, A. H., Coleman, J. M., et al., Init. Rep. DSDP, vol. 96: 15-36, 25 figs., 1 tb.  
[Nannofossils by R. E. Constans & M. E. Parker.]  
RECENT  
QUAT  
Atlantic.C.
- 9 **BOUMA, A. H., COLEMAN, J. M., & SHIPBOARD SCIENTIFIC PARTY.** 1986 strat.  
Site 614. [Lower Mississippi Fan, Gulf of Mexico]  
-In: Bouma, A. H., Coleman, J. M., et al., Init. Rep. DSDP, vol. 96: 287-312, 7 figs., 2 tbs.  
[Nannofossils by R. E. Constans & M. E. Parker.]  
RECENT  
QUAT  
Atlantic.C.

- 1 **BOUMA, A. H., COLEMAN, J. M., & SHIPBOARD SCIENTIFIC PARTY. 1986**  
Site 615. [Lower Mississippi Fan, Gulf of Mexico]  
-In: Bouma, A. H., Coleman, J. M., et al., Init. Rep. DSDP, vol. 96: 233-285,  
9 figs., 2 tbs.  
[Nannofossils by R. E. Constans & M. E. Parker.] strat.  
RECENT  
QUAT  
Atlantic.C.
- 2 **BOUMA, A. H., COLEMAN, J. M., & SHIPBOARD SCIENTIFIC PARTY. 1986**  
Site 616. [Lower Mississippi Fan, Gulf of Mexico]  
-In: Bouma, A. H., Coleman, J. M., et al., Init. Rep. DSDP, vol. 96: 315-360,  
8 figs., 2 tbs.  
[Nannofossils by R. E. Constans & M. E. Parker.] strat.  
RECENT  
QUAT  
Atlantic.C.
- 3 **BOUMA, A. H., COLEMAN, J. M., & SHIPBOARD SCIENTIFIC PARTY. 1986**  
Site 617. [Middle Mississippi Fan, Gulf of Mexico]  
-In: Bouma, A. H., Coleman, J. M., et al., Init. Rep. DSDP, vol. 96: 101-130,  
6 figs., 3 tbs.  
[Nannofossils by R. E. Constans & M. E. Parker.] strat.  
RECENT  
QUAT  
Atlantic.C.
- 4 **BOUMA, A. H., COLEMAN, J. M., & SHIPBOARD SCIENTIFIC PARTY. 1986**  
Site 618. [Intraslope Basin, Gulf of Mexico]  
-In: Bouma, A. H., Coleman, J. M., et al., Init. Rep. DSDP, vol. 96: 399-421,  
6 figs., 2 tbs.  
[Nannofossils by R. E. Constans & M. E. Parker.] strat.  
RECENT  
QUAT  
Atlantic.C.
- 5 **BOUMA, A. H., COLEMAN, J. M., & SHIPBOARD SCIENTIFIC PARTY. 1986**  
Site 619. [Intraslope Basin, Gulf of Mexico]  
-In: Bouma, A. H., Coleman, J. M., et al., Init. Rep. DSDP, vol. 96: 367-398,  
7 figs., 3 tbs.  
[Nannofossils by R. E. Constans & M. E. Parker.] strat.  
RECENT  
QUAT  
Atlantic.C.
- 6 **BOUMA, A. H., COLEMAN, J. M., & SHIPBOARD SCIENTIFIC PARTY. 1986**  
Site 620. [Middle Mississippi Fan, Gulf of Mexico]  
-In: Bouma, A. H., Coleman, J. M., et al., Init. Rep. DSDP, vol. 96: 131-175,  
7 figs., 3 tbs.  
[Nannofossils by R. E. Constans & M. E. Parker.] strat.  
RECENT  
QUAT  
Atlantic.C.
- 7 **BOUMA, A. H., COLEMAN, J. M., & SHIPBOARD SCIENTIFIC PARTY. 1986**  
Site 621. [Middle Mississippi Fan, Gulf of Mexico]  
-In: Bouma, A. H., Coleman, J. M., et al., Init. Rep. DSDP, vol. 96: 43-74, 7 figs.,  
4 tbs.  
[Nannofossils by R. E. Constans & M. E. Parker.] strat.  
RECENT  
QUAT  
Atlantic.C.
- 8 **BOUMA, A. H., COLEMAN, J. M., & SHIPBOARD SCIENTIFIC PARTY. 1986**  
Site 622. [Middle Mississippi Fan, Gulf of Mexico]  
-In: Bouma, A. H., Coleman, J. M., et al., Init. Rep. DSDP, vol. 96: 75-100, 7 figs.,  
2 tbs.  
[Nannofossils by R. E. Constans & M. E. Parker.] strat.  
RECENT  
QUAT  
Atlantic.C.
- 9 **BOUMA, A. H., COLEMAN, J. M., & SHIPBOARD SCIENTIFIC PARTY. 1986**  
Site 623. [Lower Mississippi Fan, Gulf of Mexico]  
-In: Bouma, A. H., Coleman, J. M., et al., Init. Rep. DSDP, vol. 96: 181-202,  
6 figs., 2 tbs.  
[Nannofossils by R. E. Constans & M. E. Parker.] strat.  
RECENT  
QUAT  
Atlantic.C.

- 1 **BOUMA, A. H., COLEMAN, J. M., & SHIPBOARD SCIENTIFIC PARTY. 1986** strat.  
Site 624. [Lower Mississippi Fan, Gulf of Mexico] RECENT  
-In: Bouma, A. H., Coleman, J. M., et al., Init. Rep. DSDP, vol. 96: 203-232, QUAT  
6 figs., 3 tbs. Atlantic.C.  
[Nannofossils by R. E. Constans & M. E. Parker.]
- 2 **BOWN, P. R. 1987** abstr.  
Principles and processes of nannofossil evolution with reference to the Early strat.  
Mesozoic. JURA  
-INA Newsl. 9 (2): 47. PREJURA
- 3 **BOWN, P. R. 1987** strat.syst.  
The structural development of Early Mesozoic coccoliths and its evolutionary and JURA.L.  
taxonomic significance. PREJURA  
-INA Vienna Mtg. 1985 Proc., Abh. Geol. B.-A., 39: 33-49, 3 pls., 5 figs. Europe.W.  
MORPH.
- 4 **BOWN, P. R., & COOPER, M. K. E. 1987** abstr.  
Conical nannofossils in the Upper Triassic and Jurassic. strat.  
-INA Newsl., 9 (2): 47. JURA  
PREJURA
- 5 **BRALOWER, T. J. 1987** strat.  
Valanginian to Aptian clacareous nannofossil stratigraphy and correlation with the CRET.L.  
upper M-sequence magnetic anomalies. Europe.W.  
-Mar. Micropal., 11 (4): 293-310, 8 figs., 2 tbs.
- 6 **BRALOWER, T. J., & THIERSTEIN, H. R. 1987** strat.  
Organic carbon and metal accumulation rates in Holocene and mid-Cretaceous RECENT  
sediments: palaeoceanographic significance. CRET.M.  
-In: Brooks, J., & Fleet, A. J. (eds.), Marine Petroleum Source Rocks. Geol. Soc. Worldwide  
(London) Spec. Publ. no. 26: 345-369, 13 figs., 6 tbs. SEDIM.
- 7 **BRASSELL, S. C., EGLINTON, G., & HOWELL, V. J. 1987** BIOL.  
Palaeoenvironmental assessment of marine organic-rich sediments using molecular SEDIM.  
organic geochemistry.  
-In: Brooks, J., & Fleet, A. J. (eds.), Marine Petroleum Source Rocks. Geol. Soc.  
(London) Spec. Publ. no. 26: 79-98, 10 figs., 10 tbs.
- 8 **BROOKS, G. R., DOYLE, L. J., & McNEILLIE, J. I. 1986** strat.(syst)  
A massive carbonate gravity-flow deposit intercalated in the Lower Mississippi Fan. QUAT  
-In: Bouma, A. H., Coleman, J. M., et al., Init. Rep. DSDP, vol. 96: 541-546, Atlantic.C.  
6 figs., 2 tbs. SEDIM.
- 9 **BROOKS, J., CORNFORD, C., & ARCHER, R. 1987** SEDIM.  
The role of hydrocarbon source rocks in petroleum exploration.  
-In: Brooks, J., & Fleet, A. J. (eds.), Marine Petroleum Source Rocks. Geol. Soc.  
(London) Spec. Publ. no. 26: 17-46, 23 figs., 3 tbs.
- 10 **BROOKS, J., & FLEET, A. J. (EDS.) 1987** BIOL.  
Marine Petroleum Source Rocks. SEDIM.  
-Geol. Soc. (London) Spec. Publ. no. 26: 444 pp.

- 1 **BUKRY, D.** 1987 strat.  
Eocene siliceous and calcareous phytoplankton, Deep Sea Drilling Project Leg 95. TERT.L.  
-In: Poag, C. W., Watts, A. B., et al., Init. Rep. DSDP, vol. 95: 395-415, 7 pls., Atlantic.N.  
1 fig., 4 tbs.
- 2 **BURNETT, J.** 1987 abstr.  
From *Tegulalithus* to *Lithastrinus*: a useful biostratigraphic lineage? strat.  
-INA NewsL., 9 (2): 48. CRET
- 3 **CHANNELL, J. E. T., BRALOWER, T. J., & GRANDESSO, P.** 1987 strat.  
Biostratigraphic correlation of Mesozoic polarity chrons CM1 to CM23 at Capriolo CRET.L.  
and Xausa (Southern Alps, Italy). JURA.U.  
-Earth & Planet. Sc. Lett., 85 (1/3): 203-221, 12 figs., 2 tbs. Europe.W.
- 4 **CHARLSON, R.J., LOVELOCK, J.E., ANDRAE, M.O., & WARREN, S.G.** 1987 RECENT  
Oceanic phytoplankton, atmospheric sulphur, cloud albedo and climate. ECOL.  
-Nature, 326 (6114): 655-661, 2 figs., 1 tb.
- 5 **CHINZEI, K., FUJIOKA, K., KITAZATO, H., KOIZUMI, I., OBA, T., ODA, M., OKADA, H., SAKAI, T., & TANIMURA, Y.** 1987 strat.  
Postglacial environment change of the Pacific Ocean off the coasts of central Japan. QUAT  
-Mar. Micropal., 11 (4): 273-291, 12 figs., 2 tbs. Asia.E.
- 6 **CITA, M. B., & MCKENZIE, J. A.** 1986 strat.  
The terminal Miocene event. TERT  
-In: Hsü, K. J. (ed.), Mesozoic and Cenozoic Oceans. Amer. Geophys. Un., Worldwide  
Geodynamics Series, vol. 15: 123-140, 7 figs. ECOL.
- 7 **CITA, M. B., AGHIB, F., CAMBI, A., CAMERLENGHI, A., ET AL.** 1985 strat.  
Precipitazione attuale di gesso in un bacino anossico profondo: prime osservazioni QUAT  
geologiche, idrologiche, paleontologiche sul Bacino Bannock (Mediterraneo orientale). (Actual precipitation of gypsum in a deep anoxic basin: first geologic, hydro- TERT.U.  
logic, and paleontologic observations in Bannock Basin (eastern Mediterranean).) Mediterr.  
-Giorn. Geol., ser. 3, 47 (1-2): 143-163, 12 figs., 4 tbs.  
(In Italian with English abstract, figure, and table captions.)
- 8 **CITA, M. B., KASTENS, K. A., & SCIENTIFIC STAFF OF CRUISE BANNOCK 1984-12.** 1985 strat.  
Gypsum precipitation from cold brines in an anoxic basin in the eastern QUAT  
Mediterranean. Mediterr.  
-Nature, 314 (6007): 152-154, 4 figs.
- 9 **COLE, J. J., HONJO, S., & EREZ, J.** 1987 RECENT  
Benthic decomposition of organic matter at a deep-water site in the Panama Basin. Pacific.C.  
-Nature, 327 (6124): 703-704, 2 figs. DIAG.  
SEDIM.
- 10 **CONSTANS, R. E., & PARKER, M. E.** 1986 strat.(syst)  
Calcareous nannofossil biostratigraphy and paleoclimatic indices for the late RECENT  
Quaternary, Deep Sea Drilling Project Leg 96, Gulf of Mexico. QUAT  
-In: Bouma, A. H., Coleman, J. M., et al., Init. Rep. DSDP, vol. 96: 601-630, Atlantic.C.  
4 pls., 6 figs., 11 tbs.

- 1 **COOPER, M. K. E.** 1987 abstr.  
Nannofossil provincialism in the Late Jurassic/Early Cretaceous (Kimmeridgian strat.  
to Valanginian) period. CRET.L.  
-INA Newsl., 9 (2): 48. JURA.U.  
N. Hemisph.
- 2 **CORLISS, B. H., & KEIGWIN, L. D., JR.** 1986 strat.  
Eocene-Oligocene paleoceanography. TERT.L.  
-In: Hsü, K. J., (ed.), Mesozoic and Cenozoic Oceans. Amer. Geophys. Un., Worldwide  
Geodynamics Series, vol. 15: 101-118, 9 figs. ECOL.
- 3 **COUSMINER, H. L., STEINKRAUS, W. E., & ADINOLFI, F.** 1986 strat.  
Biostratigraphy and depositional environments. CRET  
-In: Adinolfi, F. (ed.), Murphy Wilmington Canyon 106-1 well, Geological and JURA.U.  
operational summary. U. S. Dept. Interior, OCS Report MMS 86-0117, pp. 19-28, Atlantic.N.  
1 fig.
- 4 **COVINGTON, J. M., & WISE, S. W., JR.** 1987 strat.syst.  
Calcareous nannofossil biostratigraphy of a Lower Cretaceous deep-sea fan complex: CRET.L.  
Deep Sea Drilling Project Leg 93 Site 603, lower continental rise off Cape Hatteras. Atlantic.N.  
-In: van Hinte, J. E., Wise, S. W., Jr., et al., Init. Rep. DSDP, vol. 93, pt. 2: 617-  
660, 23 pls., 5 figs., 1 tb., 2 apps.
- 5 **CRUX, J. A.** 1987 abstr.  
Boreal Early Cretaceous nannofossil biostratigraphy (Ryazanian-Barremian). strat.  
-INA Newsl., 9 (2): 48, 1 fig. CRET.L.  
Europe.W.
- 6 **CRUX, J. A.** 1987 strat.syst.  
Concerning dimorphism in Early Jurassic coccoliths and the origin of the genus JURA.L.  
Discorhabdus NOEL 1965.  
-INA Vienna Mtg. 1985 Proc., Abh. Geol. B.-A., 39: 51-55, 1 pl., 1 fig.
- 7 **CRUX, J. A.** 1987 strat.syst.  
Six new species of calcareous nannofossils from the Lower Cretaceous strata of CRET.L.  
England and Germany. Europe.W.  
-INA Newsl., 9 (1): 30-35, 1 pl.
- 8 **DEGENS, E. T., & ITTEKOT, V.** 1987 SEDIM.  
The carbon cycle--tracking the path of organic particles from sea to sediment.  
-In: Brooks, J., & Fleet, A. J. (eds.), Marine Petroleum Source Rocks. Geol. Soc.  
(London) Spec. Publ. no. 26: 121-135, 10 figs.
- 9 **DIMARZIO, J. A.** 1984 strat.syst.  
Calcareous nannofossils from the Piney Point Formation, Pamunkey River, Virginia. TERT  
-In: Ward, L. K., & Krafft, K. (eds.), Stratigraphy and paleontology of the outcrop- America.N.  
ping Tertiary beds in the Pamunkey River region, central Virginia Coastal Plain--  
Guidebook for Atlantic Coastal Plain Geol. Assn. 1984 fieldtrip. Atlantic Coastal  
Plain Geol. Assn., pp. 111-116, 10 pls., 2 figs., 2 tbs.
- 10 **DOCKERILL, H. J.** 1987 strat.syst.  
Triscutum, a distinctive new coccolith genus from the Jurassic. JURA  
-Bull. Centres Rech. Explor.-Prod. Elf-Aquitaine, 11 (1): 127-131, 1 pl., 3 figs. Europe.W.

- |    |                                                                                                                                                                                                                                                                                                                                                                                                                                                                                                                      |      |                                                   |
|----|----------------------------------------------------------------------------------------------------------------------------------------------------------------------------------------------------------------------------------------------------------------------------------------------------------------------------------------------------------------------------------------------------------------------------------------------------------------------------------------------------------------------|------|---------------------------------------------------|
| 1  | <b>DOCKERILL, H. J. &amp; DOCKERILL, K. M.</b><br>The phylogeny of Mesozoic heterococcoliths.<br>-INA Newsl., <u>9</u> (2): 50.                                                                                                                                                                                                                                                                                                                                                                                      | 1987 | abstr.<br>strat.<br>CRET<br>JURA                  |
| 2  | <b>DOCKERILL, K. M., &amp; DOCKERILL, H. J.</b><br>Nomenclature, description and classification in Jurassic and Early Cretaceous heterococcoliths.<br>-INA Newsl., <u>9</u> (2): 51.                                                                                                                                                                                                                                                                                                                                 | 1987 | abstr.<br>strat.<br>CRET.L.<br>JURA               |
| 3  | <b>DOUTSOS, T., KONTOPOULOS, N., &amp; FRYDAS, D.</b><br>Neotectonic evolution of northwestern continental Greece.<br>-Geol. Rundschau, <u>76</u> (2): 433-450, 9 figs., 1 tb.                                                                                                                                                                                                                                                                                                                                       | 1987 | strat.<br>QUAT<br>TERT.U.<br>Europe.E.            |
| 4  | <b>DRIEVER, B.</b><br>Biostratigraphy and paleoecology of the Noelaerhabdaceae in the Mediterranean Pliocene.<br>-INA Newsl., <u>9</u> (2): 51-52.                                                                                                                                                                                                                                                                                                                                                                   | 1987 | abstr.<br>strat.<br>TERT.U.<br>Medit.Area         |
| 5  | <b>DUPUIS, C., &amp; STEURBAUT, E.</b><br>Altérites, sables marins (NP8, NP9) et fluviatiles, silicification et stromatolites dans le Paléocène supérieur entre Criel et le Cap d'Ailly (Haute-Normandie). (Weathered chalk, marine (NP8, NP9) and fluviatile sands, silicification and stromatolites in the upper Palaeocene between Criel and the Cap d'Ailly (Haute-Normandie).)<br>-Ann. Soc. Géol. Nord, <u>105</u> : 233-242, 5 figs., 1 tb.<br>(In French with English abstract, figure, and table captions.) | 1985 | strat.<br>TERT.L.<br>Europe.W.                    |
| 6  | <b>EL-DAWOODY, A. S.</b><br>Evolutionary trends in the Paleocene-Eocene coccolithophore genus <i>Tribrachiatus</i> Shamrai, 1963.<br>-Géol. Médit., <u>11</u> (2): 240.                                                                                                                                                                                                                                                                                                                                              | 1984 | abstr.<br>strat.syst.<br>TERT.L.                  |
| 7  | <b>EL-DAWOODY, A. S.</b><br>Micropaleontology of some Paleogene rocks in west-central Sinai, Egypt.<br>-Géol. Médit., <u>11</u> (2): 240.                                                                                                                                                                                                                                                                                                                                                                            | 1984 | abstr.<br>strat.<br>TERT.L.<br>Asia.SW.           |
| 8  | <b>EPPLEY, R. W., REID, F. M. H., &amp; STEWART, E.</b><br>Length of phytoplankton species patches on the Southern California Shelf.<br>-Continental Shelf Res., <u>3</u> (3): 259-266, 4 figs.                                                                                                                                                                                                                                                                                                                      | 1984 | RECENT<br>Pacific.N.<br>BIOL.<br>ECOL.            |
| 9  | <b>ERBA, E.</b><br>Mid-Cretaceous cyclic pelagic facies from the Umbrian-Marchean Basin: what do calcareous nannofossils suggest?<br>-INA Newsl., <u>9</u> (2): 52-53.                                                                                                                                                                                                                                                                                                                                               | 1987 | abstr.<br>strat.<br>CRET.M.<br>Europe.W.<br>ECOL. |
| 10 | <b>ERBA, E., &amp; PARISI, E.</b><br>Gelatinous laminae recovered in an anoxic basin in the eastern Mediterranean.<br>-Rendiconti, <u>80</u> (5): 299-305, 1 pl., 3 figs.<br>(In Italian with English abstract.)                                                                                                                                                                                                                                                                                                     | 1986 | strat.<br>QUAT<br>Mediterr.<br>SEDIM.             |

- |    |                                                                                                                                                                                                                                                                                                 |             |                                                      |
|----|-------------------------------------------------------------------------------------------------------------------------------------------------------------------------------------------------------------------------------------------------------------------------------------------------|-------------|------------------------------------------------------|
| 1  | <b>ERBA, E., PARISI, E., &amp; CITA, M. B.</b><br>Stratigraphy and sedimentation in the western Strabo Trench, eastern Mediterranean.<br>-Mar. Geol., <u>75</u> : 57-75, 10 figs., 5 tbs.                                                                                                       | <b>1987</b> | strat.(syst)<br>QUAT<br>Mediterr.                    |
| 2  | <b>ERBA, E., RODONDI, G., PARISI, E., TEN HAVEN, H. L., ET AL.</b><br>Gelatinous pellicles in deep anoxic hypersaline basins from the eastern Mediterranean.<br>-Mar. Geol., <u>75</u> : 165-183, 11 figs., 4 tbs.                                                                              | <b>1987</b> | strat.<br>QUAT<br>Mediterr.                          |
| 3  | <b>EVANS, A. L.</b><br>Neogene tectono-stratigraphic events in Gulf of Suez rift area, Egypt.<br>-AAPG Bull., <u>71</u> (5): 554.                                                                                                                                                               | <b>1987</b> | abstr.<br>strat.<br>TERT.U.<br>Africa.N.<br>Asia.SW. |
| 4  | <b>FARHAN, A.</b><br>Evolutionary trend of the genus <u>Lithastrinus</u> to the genus <u>Uniplanarius</u> .<br>-INA Vienna Mtg. 1985 Proc., Abh. Geol. B.-A., <u>39</u> : 57-65, 3 pls., 1 fig.                                                                                                 | <b>1987</b> | syst.<br>CRET.U.<br>America.N.                       |
| 5  | <b>FARINACCI, A.</b><br>Catalogue of Calcareous Nannofossils; volume 12.<br>-Technoprint, Roma, 250 pp.                                                                                                                                                                                         | <b>1986</b> | syst.<br>*C-1                                        |
| 6  | <b>FLORES, J.-A., &amp; SIERRO, F.-J.</b><br>Calcareous plankton in the Tortonian/Messinian transition series of the north-western edge of the Guadalquivir Basin.<br>-INA Vienna Mtg. 1985 Proc., Abh. Geol. B.-A., <u>39</u> : 67-84, 15 figs.                                                | <b>1987</b> | strat.<br>TERT.U.<br>Europe.W.                       |
| 7  | <b>FLORES, J.-A., &amp; SIERRO, F.-J.</b><br>Nannoflora and planktonic foraminifera in the Tortonian-Messinian boundary interval of east Atlantic O.D.P. sites and their relationship with Spanish and Moroccan sections.<br>-INA Newsl., <u>9</u> (2): 53-54.                                  | <b>1987</b> | abstr.<br>strat.<br>TERT.U.<br>N. Hemisph.           |
| 8  | <b>FRIEDINGER, P. J. J., &amp; WINTER, A.</b><br>Distribution of modern coccolithophore assemblages in the southwest Indian Ocean off southern Africa.<br>-J. Micropalaeont., <u>6</u> (1): 49-56, 3 figs., 2 tbs., 1 app.                                                                      | <b>1987</b> | RECENT<br>Indian.Oc.<br>ECOL.                        |
| 9  | <b>FRYDAS, D.</b><br>Plankton-Stratigraphie mariner Sedimente des Neogens von Ost-Kreta (Griechenland). (Neogene plankton stratigraphy of marine sediments from eastern Crete (Greece).)<br>-Newsl. Strat., <u>16</u> (2): 69-83, 3 pls., 3 figs., 2 tbs.<br>(In German with English abstract.) | <b>1986</b> | strat.(syst)<br>TERT.U.<br>Europe.E.                 |
| 10 | <b>FRYDAS, D.</b><br>Kalkiges Nannoplankton aus dem Neogen der NW-Peloponnes, Griechenland. (Calcareous nannoplankton from the Neogene of the NW-Peloponnisis, Greece.)<br>-N. Jb. Geol. Paläont. Mh., <u>1987</u> (5): 274-286, 4 figs., 1 tb.<br>(In German with English abstract.)           | <b>1987</b> | strat.(syst)<br>QUAT<br>TERT.U.<br>Europe.E.         |

- 1 **FRYDAS, D.** 1987 (strat)  
Silicoflagellaten aus dem Messinium von Kreta, Griechenland. (Silicoflagellates  
from the Messinian of Crete, Greece.)  
-Z. dt. geol. Ges., 138 (1): 53-75, 3 pls., 4 figs., 2 tbs.  
(In German with English abstract and plate, figure, and table captions.)  
TERT.U.  
Europe.E.
- 2 **GALE, A. S., WARD, D. J., & CRUX, J. A.** 1987 strat.  
The Cretaceous and Palaeocene of East Kent - a field guide.  
-INA Newsl., 9 (2): 65-72, 7 figs.  
TERT.L.  
CRET.U.,M.  
Europe.W.
- 3 **GALLAGHER, L. T.** 1987 abstr.  
Reticulofenestra: a critical review of taxonomy, structure and evolution.  
-INA Newsl., 9 (2): 54-55.  
strat.
- 4 **GANSSEN, G.** 1987 (strat)  
Late Cenozoic stable isotopic stratigraphy, Deep Sea Drilling Project sites 603 and  
604, northeast american continental rise.  
-In: van Hinte, J. E., Wise, S. W., Jr., et al., Init. Rep. DSDP, vol. 93, pt. 2: 997-  
1002, 3 figs., 2 tbs.  
[Nannofossils by T. H. Lang & S. W. Wise. Jr.]  
QUAT  
TERT.U.  
Atlantic.N.
- 5 **GARD, G.** 1987 (syst)  
Observation of a dimorphic coccosphere.  
-INA Vienna Mtg. 1985 Proc., Abh. Geol. B.-A., 39: 85-87, 1 fig.  
QUAT
- 6 **GARD, G.** 1987 abstr.  
Quaternary Arctic nannofossil datum events and palaeoceanographic implications.  
-INA Newsl., 9 (2): 55.  
strat.  
QUAT  
Arctic
- 7 **GIRGIS, M. H.** 1987 abstr.  
A morphometric analysis of the Arkhangelskiella cymbiformis group and its  
stratigraphic significance.  
-INA Newsl., 9 (2): 55.  
strat.  
CRET.U.  
Africa.N.
- 8 **GLEZER, Z. I.** 1986 strat.  
(On correlation of zones based on diatoms and silicoflagellates from Paleocene-  
Eocene of the West Siberian lowland with zonal scales on the basis of planktonic  
foraminifers and nannoplankton.)  
-Geologiya i Geofizika, no. 12: 113-116, 1 tb.  
(In Russian.)  
TERT.L.  
Russia
- 9 **GRACIANSKY, P. C. de, POAG, C. W., HAILWOOD, E. A., ET AL.** 1986 strat.  
Evidence for changes in Mesozoic and Cenozoic circulation on the south-western  
continental margin of Ireland: DSDP/IPOD Leg 80.  
-In: Summerhayes, C. P., & Shackleton, N. J., eds., North Atlantic Palaeocean-  
ography. Geol. Soc. (London) Spec. Publ. no. 21: 17-33, 13 figs.  
[Nannofossils by C. Müller.]  
TERT.L.  
Atlantic.N.  
SEDIM.

- |   |                                                                                                                                                                                                                                                                                                                              |                                                                     |
|---|------------------------------------------------------------------------------------------------------------------------------------------------------------------------------------------------------------------------------------------------------------------------------------------------------------------------------|---------------------------------------------------------------------|
| 1 | <p><b>HANSEN, H. J., GWOZDZ, R., HANSEN, J. M., BROMLEY, R. O., &amp; RASMUSSEN, K. L.</b> 1986<br/>         The diachronous C/T plankton extinction in the Danish Basin.<br/>         -In: Walliser, O., ed., Lecture Notes in Earth Sciences, vol. 8, Global Bio-Events. Springer-Verlag, Berlin, pp. 381-384, 4 figs.</p> | strat.<br>CRET-TERT<br>boundary<br>Europe.W.                        |
| 2 | <p><b>HAQ, B. U., HARDENBOL, J., &amp; VAIL, P. R.</b> 1987<br/>         Chronology of fluctuating sea levels since the Triassic.<br/>         -Science, <u>235</u> (4793): 1156-1167, 5 figs.</p>                                                                                                                           | strat.<br>QUAT<br>TERT<br>CRET<br>JURA<br>Worldwide                 |
| 3 | <p><b>HARA, S., &amp; TANOUE, E.</b> 1985<br/>         Protist along 150° E in the Southern Ocean: its composition, stock and distribution.<br/>         -Trans. Tokyo Univ. Fisheries, <u>6</u>: 99-115, 2 figs., 3 tbs.</p>                                                                                                | (syst)<br>RECENT<br>Pacific.S.<br>ECOL.                             |
| 4 | <p><b>HECK, S. VAN, &amp; PERCH-NIELSEN, K.</b> 1987<br/>         Validation of <i>Chiasmolithus danicus</i> (BROTZEN 1959).<br/>         -INA Vienna Mtg. 1985 Proc., Abh. Geol. B.-A., <u>39</u>: 279-283, 1 pl., 4 figs.</p>                                                                                              | strat.syst.<br>TERT.L.<br>Europe.W.                                 |
| 5 | <p><b>HECK, S. VAN, &amp; PRINS, B.</b> 1987<br/>         Refined nannoplankton zonation for the Danian of the Central North Sea.<br/>         -INA Vienna Mtg. 1985 Proc., Abh. Geol. B.-A., <u>39</u>: 285-303, 1 pl., 20 figs.</p>                                                                                        | strat.syst.<br>TERT.L.<br>Atlantic.N.<br>Europe.W.                  |
| 6 | <p><b>HILL, M., &amp; BRALOWER, J.</b> 1987<br/>         Early evolution, stratigraphy and taxonomy of <i>Eiffelithus eximius</i> and closely-related species.<br/>         -INA Vienna Mtg. 1985 Proc., Abh. Geol. B.-A., <u>39</u>: 89-97, 2 pls., 1 fig., 1 tb.</p>                                                       | strat.syst.<br>CRET M.,U.<br>America.N.<br>Atlantic.N.<br>Europe.N. |
| 7 | <p><b>HILL, P. R.</b> 1987<br/>         Chalk solution structures in cores from Deep Sea Drilling Project Leg 94.<br/>         -In: Ruddiman, W. F., Kidd, R. B., et al., Init. Rep. DSDP, vol. 94, pt. 2: 1129-1143, 13 figs., 1 tb.</p>                                                                                    | (syst)<br>TERT.U.<br>CRET.U.<br>Atlantic.N.<br>Europe.W.<br>DIAG.   |
| 8 | <p><b>HSÜ, K. J.</b> 1986<br/>         Cretaceous/Tertiary boundary event.<br/>         -In: Hsü, K. J., (ed.), Mesozoic and Cenozoic Oceans. Amer. Geophys. Un., Geodynamics Series, vol. 15: 75-84, 5 figs.</p>                                                                                                            | strat.<br>CRET-TERT<br>boundary<br>Worldwide<br>ECOL.               |
| 9 | <p><b>HSÜ, K. J. (ED.)</b> 1986<br/>         Mesozoic and Cenozoic Oceans.<br/>         -Amer. Geophys. Un., Geodynamics Series, vol. 15, 153 pp.</p>                                                                                                                                                                        | strat.<br>TERT<br>CRET<br>Worldwide<br>ECOL.                        |

- 1 **HUBER, B. T.** 1985 strat.  
The location of the Cretaceous/Tertiary contact on Seymour Island, Antarctic  
Peninsula. CRET-TERT  
boundary  
Antarctic  
-Antarctic J. U. S., 19 (5): 46-48, 3 figs.
- 2 **HUGHES, G. W., VAROL, O., & DUNKLEY, P. N.** 1986 strat.syst.  
Pleistocene uplift of Tetepara Island, Solomon Group as implied by foraminiferal  
and calcareous nannofossil evidence. QUAT  
Australasia  
-Royal Soc. N. Zeal., Bull. 24: 397-408, 3 pls., 3 figs., 1 tb.
- 3 **HUT, P., ALVAREZ, W., ELDER, W. P., HANSEN, T., KAUFFMAN, E. G.,  
KELLER, G., SHOEMAKER, E. M., & WEISSMAN, P. R.** 1987 (strat)  
Comet showers as a cause of mass extinctions. TERT.L.  
CRET-TERT  
boundary  
Worldwide  
ECOL.  
-Nature, 329 (6135): 118-126, 6 figs., 1 tb.
- 4 **JAKUBOWSKI, M.** 1987 strat.syst.  
Proposed Lower Cretaceous calcareous nannofossil zonation scheme for the Moray  
Firth area of the North Sea. CRET.L.,M.  
Atlantic.N.  
Europe.W.  
-INA Vienna Mtg. 1985 Proc., Abh. Geol. B.-A., 39: 99-119, 3 pls., 5 figs.
- 5 **JANIN, M. C.** 1987 strat.syst.  
The imprints of Cenozoic calcareous nannofossils from polymetallic concretions:  
biostratigraphic significance for two crusts from the Central Pacific (Line Islands  
Ridge and Mid-Pacific Mountains). QUAT  
TERT.U.  
Pacific.C.  
-INA Vienna Mtg. 1985 Proc., Abh. Geol. B.-A., 39: 121-141, 4 pls., 5 figs., 4 tbs.
- 6 **JEFFREY, S. W., & HALLEGRAEFF, G. M.** 1987 RECENT  
Phytoplankton pigments, species and light climate in a complex warm-core eddy of  
the East Australian Current. Pacific.S.  
BIOL.  
ECOL.  
-Deep-Sea Res., 34 (5A/6A): 649-673, 15 figs., 3 tbs.
- 7 **JIANG, Y. W., & WISE, S. W., JR.** 1987 strat.(syst)  
Paleocene-Eocene calcareous nannofossils of onshore wells from the Coastal Plain  
of New Jersey and Maryland, U.S.A. TERT.L.  
America.N.  
-In: van Hinte, J. E., Wise, S. W., Jr., et al., Init. Rep. DSDP, vol. 93, pt. 2: 699-  
711, 4 figs., 5 tbs., 1 app.
- 8 **JONES, D.S., MUELLER, P.A., BRYAN, J.R., DOBSON, J.P., ET AL.** 1987 strat.  
Biotic, geochemical, and paleomagnetic changes across the Cretaceous/Tertiary  
boundary at Braggs, Alabama. CRET-TERT  
boundary  
America.N.  
-Geology, 15 (4): 311-315, 1 fig.  
[Nannofossils by T. R. Worsley, 1974 and H. R. Thierstein, 1981.]
- 9 **KEIGWIN, L. D., AUBRY, M.-P., & KENT, D. V.** 1987 strat.  
North Atlantic late Miocene stable-isotope stratigraphy, biostratigraphy, and  
magnetostratigraphy. TERT.U.  
Atlantic.N.  
-In: Ruddiman, W. F., Kidd, R. B., et al., Init. Rep. DSDP, vol. 94, pt. 2: 935-963,  
11 figs., 3 tbs., 1 app.
- 10 **KELLER, G., HERBERT, T., DORSEY, R., D'HONDT, S., ET AL.** 1987 (strat)  
Global distribution of the late Paleogene hiatuses. TERT.L.  
Worldwide  
-Geology, 15 (3): 199-203, 4 figs.

- 1 **KEMPER, E., MUTTERLOSE, J., & WIEDENROTH, K.** 1987 strat.  
Die Grenze Unter-/Ober-Hauterive in Nordwestdeutschland, Beispiel eines strati- CRET.L.  
graphisch zu nutzenden Klima-Umschwungs. (The boundary of the lower and upper Europe.W.  
Hauterivian in NW Germany; an example of the stratigraphic use of climatic change.)  
-Geol. Jb., A96: 209-218, 4 figs.  
(In German with English abstract.)
- 2 **KENNEDY, W. J.** 1987 TERT.L.  
Late Cretaceous and Early Palaeocene Chalk Group sedimentation in the Greater CRET.U.  
Ekofisk area, North Sea Central Graben. Atlantic.N.  
-Bull. Cent. Rech. Explor.-Prod. Elf-Aquitaine, 11 (1): 91-126, 11 pls., Europe.W.  
10 figs. SEDIM.
- 3 **KENNETT, J. P.** 1986 (strat)  
Miocene paleoceanography and plankton evolution. TERT.U.  
-In: Hsü, K. J., (ed.), Mesozoic and Cenozoic Oceans. Amer. Geophys. Un., Worldwide  
Geodynamics Series, vol. 15: 119-122, 1 fig., 1 tb. ECOL.
- 4 **KIDD, R. B., & HILL, P. R.** 1986 (strat)  
Sedimentation on mid-ocean sediment drifts. QUAT  
-In: Summerhayes, C. P., & Shackleton, N. J., eds., North Atlantic Palaeocean- TERT.U.  
ography. Geol. Soc. (London) Spec. Publ. no. 21: 87-102, 13 figs. Atlantic.N.  
SEDIM.
- 5 **KNÜTTEL, S.** 1986 strat.syst.  
Calcareous nannofossil biostratigraphy of the central East Pacific Rise, Deep Sea QUAT  
Drilling Project Leg 92: evidence for downslope transport of sediments. TERT  
-In: Leinen, M., Rea, D. K., et al., Init. Rep. DSDP, vol. 92: 255-290, 11 pls., Pacific.C.  
6 figs., 9 tbs., 2 apps. SEDIM.
- 6 **KOHL, B., WILLIAMS, D. F., LEDBETTER, M. T., CONSTANS, R. E., KING, J. W., HEUSSER, L. E., SCHROEDER, C., & MORLEY, J. J.** 1986 strat.  
Summary of chronostratigraphic studies, Deep Sea Drilling Project Leg 96. RECENT  
-In: Bouma, A. H., Coleman, J. M., et al., Init. Rep. DSDP, vol. 96: 589-593, QUAT  
5 figs. Atlantic.C.
- 7 **LANG, T. H., & WISE, S. W., JR.** 1987 strat.  
Neogene and Paleocene-Maestrichtian calcareous nannofossil stratigraphy, Deep Sea QUAT  
Drilling Project sites 604 and 605, upper continental rise off New Jersey: sedi- TERT  
mentation rates, hiatuses, and correlations with seismic stratigraphy. CRET-TERT  
-In: van Hinte, J. E., Wise, S. W., Jr., et al., Init. Rep. DSDP, vol. 93, pt. 2: 661- boundary  
683, 11 figs., 2 tbs., 2 app. Atlantic.N.
- 8 **LATELTIN, O., & MÜLLER, D.** 1987 strat.  
Evolution Paléogéographique du bassin des Grès de Taveyannaz dans les Aravis TERT.L.  
(Haute-Savoie) à la fin du Paléogène. (The basin paleogeographic evolution of the Europe.W.  
Taveyannaz Sandstone in the Aravis (Haute-Savoie) at the end of the Paleogene.)  
-Eclogae Geol. Helv., 80 (1): 127-140, 5 figs.  
(In French with English abstract.)  
[Nannofossils by C. Müller.]

- |    |                                                                                                                                                                                                                                                                                                                                        |                                                                                                                         |
|----|----------------------------------------------------------------------------------------------------------------------------------------------------------------------------------------------------------------------------------------------------------------------------------------------------------------------------------------|-------------------------------------------------------------------------------------------------------------------------|
| 1  | <p><b>LEINEN, M., REA, D. K., &amp; BECKER, K.</b> 1986<br/>         Deep Sea Drilling Project Leg 92, southeast Pacific Ocean: introduction, cruise narrative, principal results, and explanatory notes.<br/>         -In: Leinen, M., Rea, D. K., et al., Init. Rep. DSDP, vol. 92: 5-24, 14 figs. [Nannofossils by S. Knüttel.]</p> | <p>strat.<br/>         QUAT<br/>         TERT<br/>         Pacific.C.</p>                                               |
| 2  | <p><b>LEINEN, M., REA, D. K., &amp; SHIPBOARD SCIENTIFIC PARTY.</b> 1986<br/>         Site 597. [Southeast Pacific Ocean]<br/>         -In: Leinen, M., Rea, D. K., et al., Init. Rep. DSDP, vol. 92: 25-96, 22 figs., 8 tbs. [Nannofossils by S. Knüttel.]</p>                                                                        | <p>strat.<br/>         QUAT<br/>         TERT<br/>         Pacific.C.</p>                                               |
| 3  | <p><b>LEINEN, M., REA, D. K., &amp; SHIPBOARD SCIENTIFIC PARTY.</b> 1986<br/>         Site 598. [East Pacific Rise]<br/>         -In: Leinen, M., Rea, D. K., et al., Init. Rep. DSDP, vol. 92: 97-116, 11 figs., 5 tbs. [Nannofossils by S. Knüttel.]</p>                                                                             | <p>strat.<br/>         QUAT<br/>         TERT.U.<br/>         Pacific.C.</p>                                            |
| 4  | <p><b>LEINEN, M., REA, D. K., &amp; SHIPBOARD SCIENTIFIC PARTY.</b> 1986<br/>         Site 599. [East Pacific Rise]<br/>         -In: Leinen, M., Rea, D. K., et al., Init. Rep. DSDP, vol. 92: 117-14, 14 figs., 5 tbs. [Nannofossils by S. Knüttel.]</p>                                                                             | <p>strat.<br/>         QUAT<br/>         TERT.U.<br/>         Pacific.C.</p>                                            |
| 5  | <p><b>LEINEN, M., REA, D. K., &amp; SHIPBOARD SCIENTIFIC PARTY.</b> 1986<br/>         Sites 600, 601, 602. [East Pacific Rise]<br/>         -In: Leinen, M., Rea, D. K., et al., Init. Rep. DSDP, vol. 92: 143-186, 19 figs., 6 tbs. [Nannofossils by S. Knüttel.]</p>                                                                 | <p>strat.<br/>         QUAT<br/>         TERT.U.<br/>         Pacific.C.</p>                                            |
| 6  | <p><b>McLEAN, H., HAUSBACK, B. P., &amp; KNAPP, J. H.</b> 1987<br/>         The geology of West-Central Baja California Sur, Mexico.<br/>         -U. S. Geol. Surv. Bull. 1579, 16 pp., 21 figs., 1 tb. [Nannofossils by D. Bukry.]</p>                                                                                               | <p>strat.<br/>         TERT.L.<br/>         America.C.</p>                                                              |
| 7  | <p><b>MARGOLIS, S. V., MOUNT, J. F., &amp; DOEHNE, E.</b> 1987<br/>         The Cretaceous/Tertiary boundary carbon and oxygen isotope stratigraphy, diagenesis, and paleoceanography at Zumaya, Spain.<br/>         -Paleoceanogr., 2 (4): 361-377, 7 figs., 2 tbs.</p>                                                               | <p>strat.<br/>         CRET-TERT<br/>         boundary<br/>         Europe.W.<br/>         ISOT.<br/>         ECOL.</p> |
| 8  | <p><b>MARTINI, E., &amp; MÜLLER, C.</b> 1986<br/>         Current Tertiary and Quaternary calcareous nannoplankton stratigraphy and correlations.<br/>         -Newsl. Strat., 16 (2): 99-112, 7 tbs.</p>                                                                                                                              | <p>strat.<br/>         QUAT<br/>         TERT<br/>         Worldwide</p>                                                |
| 9  | <p><b>MARTINI, E., FAHLBUSCH, V., &amp; HAGN, H.</b> 1986<br/>         The Eocene/Oligocene boundary and the Latdorfian (Lower Oligocene).<br/>         -Newsl. Strat., 17 (1): 37-43, 1 tb.</p>                                                                                                                                       | <p>strat.<br/>         TERT.L.<br/>         Worldwide</p>                                                               |
| 10 | <p><b>MEYER, A. W.</b> 1986<br/>         Explanatory notes: Deep Sea Drilling Project Leg 96, Mississippi Fan, Gulf of Mexico.<br/>         -In: Bouma, A. H., Coleman, J. M., et al., Init. Rep. DSDP, vol. 96: 3-13, 7 figs.</p>                                                                                                     | <p>strat.<br/>         RECENT<br/>         QUAT<br/>         Atlantic.C.</p>                                            |

- 1 **MILLER, K. G., & KATZ, M. E.** 1987 (strat)  
Oligocene to Miocene benthic foraminiferal and abyssal circulation changes in the TERT  
North Atlantic. Atlantic.N.  
-*Micropaleont.*, 33 (2): 97-149, 13 pls., 24 figs.
- 2 **MITCHELL-INNES, B. A., & WINTER, A.** 1987 RECENT  
Coccolithophores: a major phytoplankton component in mature upwelled waters off Atlantic.S.  
the Cape Peninsula, South Africa in March, 1983. ECOL.  
-*Mar. Biol.*, 95: 25-30, 4 figs., 1 tb.
- 3 **MONECHI, S., & YIVIANA, R.** 1987 abstr.  
Early-Middle Jurassic calcareous nannofossils at the Valdorbis section (central strat.  
Apennines, Italy). JURA.E.,M.  
-*INA Newsl.*, 9 (2): 56. Europe.W.
- 4 **MOODY, R. T. J.** 1987 strat.  
The Ypresian carbonates of Tunisia--a model of foraminiferal facies distribution. TERT.L.  
-In: Hart, M. B., ed., *Micropalaeontology of Carbonate Environments*. Ellis Horwood Africa.N.  
Ltd., Chichester, pp. 82-92, 5 figs., 1 tb.
- 5 **MORTIMER, C. P.** 1987 strat.syst.  
Upper Cretaceous calcareous nannofossil biostratigraphy of the southern Norwegian TERT.L.  
and Danish North Sea area. CRET.L.,M.  
-*INA Vienna Mtg. 1985 Proc.*, *Abh. Geol. B.-A.*, 39: 143-175, 8 figs. Atlantic.N.  
Europe.W.
- 6 **MOSHKOVITZ, S.** 1987 abstr.  
Optical properties and ultrastructure of Arkhangelskiellaceae and some other later strat.  
Cretaceous calcareous nannofossils. CRET.U.  
-*INA Newsl.*, 9 (2): 57.
- 7 **MOSTAJO, E. L.** 1986 strat.(syst)  
Estudio de dos testigos submarinos del Océano Pacífico Sudecuatorial. (Investigation QUAT  
of two submarine cores from the south Equatorial Pacific Ocean.) Pacific.C.  
-*Revista Esp. Micropal.*, 18 (3): 433-442, 1 pl., 3 figs. ECOL.  
(In Spanish with English abstract.)
- 8 **MOULLADE, M.** 1987 strat.  
Deep Sea Drilling Project Leg 93: biostratigraphic synthesis. QUAT  
-In: van Hinte, J. E., & Wise, S. W., Jr., et al., *Init. Rep. DSDP*, vol. 93, pt. 2: TERT  
1271-1283, 5 figs. CRET  
[Nannofossils by J. Applegate, J. Covington, T. Lang, J. Muza, & S. Wise, Jr.] Atlantic.N.
- 9 **MUDIE, P. J.** 1987 (strat)  
Palynology and dinoflagellate biostratigraphy of Deep Sea Drilling Project Leg 94, QUAT  
sites 607 and 611, North Atlantic Ocean. TERT.U.  
-Ruddiman, W. F., Kidd, R. B., et al., *Init. Rep. DSDP*, vol. 94, pt. 2: 785-812, Atlantic.N.  
5 pls., 6 figs., 3 tbs.  
[Nannofossils by T. Takayama.]

- 1 **MULLINS, H. T., GARDULSKI, A. F., WISE, S. W., JR., & APPLIGATE, J.** 1987  
Middle Miocene oceanographic event in the eastern Gulf of Mexico: implications for seismic stratigraphic succession and Loop Current/Gulf Stream circulation.  
-Geol. Soc. Amer. Bull., 98 (6): 702-713, 14 figs. strat.  
TERT.U.  
Atlantic.C.
- 2 **MURRAY, J. W.** 1987 (strat)  
Benthic foraminifers and Neogene bottom-water masses at Deep Sea Drilling Project Leg 94 North Atlantic sites.  
-Ruddiman, W. F., Kidd, R. B., et al., Init. Rep. DSDP, vol. 94, pt. 2: 965-979, 19 figs., 7 tbs., 1 app. QUAT  
TERT.U.  
Atlantic.N.  
[Nannofossils by T. Takayama.]
- 3 **MURRAY, J.W., WESTON, J.F., HADDON, C.A., & POWELL, A.D.J.** 1986 (strat)  
Miocene to Recent bottom water masses of the north-east Atlantic: an analysis of RECENT  
benthic foraminifera. QUAT  
-In: Summerhayes, C. P., & Shackleton, N. J., eds., North Atlantic Palaeoceanography. Geol. Soc. (London) Spec. Publ. no. 21: 219-230, 7 figs. TERT.U.  
Atlantic.N.  
[Nannofossils by J. Backman.]
- 4 **MUTTERLOSE, J.** 1987 strat.(syst)  
Calcareous nannofossils and belemnites as warmwater indicators from the NW-German middle Aptian. CRET.M.  
Europe.W.
- 5 **MUTTERLOSE, J.** 1987 abstr.  
Temperature controlled migration of calcareous nannofossils in the NW-European Aptian. strat.  
-INA Newsl., 9 (2): 57. CRET.M.  
Europe.W.
- 6 **MUTTERLOSE, J., & HARDING, I.** 1987 strat.(syst)  
Phytoplankton from the anoxic sediments of the Barremian (Lower Cretaceous) of CRET.L.  
North-West-Germany. Europe.W.  
-INA Vienna Mtg. 1985 Proc., Abh. Geol. B.-A., 39: 177-215, 4 pls., 12 figs., 6 tbs. ECOL.
- 7 **MUTTERLOSE, J., & HARDING, I.** 1987 strat.(syst)  
The Barremian Blätterton: an anoxic warm water sediment of the Lower Saxony Basin. CRET.L.  
-Geol. Jb., A96: 187-207, 2 pls., 5 figs. Europe.W.  
ECOL.
- 8 **MUZA, J. P., WISE, S. W., JR., & COVINGTON, J. M.** 1987 strat.syst.  
Neogene calcareous nannofossils from Deep Sea Drilling Project Site 603, lower QUAT  
continental rise, western North Atlantic: biostratigraphy and correlations with TERT.U.  
magnetic and seismic stratigraphy. Atlantic.N.  
-In: van Hinte, J. E., & Wise, S. W., Jr., et al., Init. Rep. DSDP, vol. 93, pt. 2: 593-616, 1 pl., 7 figs., 2 tbs., 1 app.
- 9 **NAGYMAROSY, A.** 1987 strat.syst.  
Measurements on lower Miocene *Sphenolithus* populations. TERT.U.  
-INA Vienna Mtg. 1985 Proc., Abh. Geol. B.-A., 39: 217-229, 1 pl., 12 figs. Atlantic.S.

- |   |                                                                                                                                                                                                                                                                                                                                                                                                                                                       |                                                                         |
|---|-------------------------------------------------------------------------------------------------------------------------------------------------------------------------------------------------------------------------------------------------------------------------------------------------------------------------------------------------------------------------------------------------------------------------------------------------------|-------------------------------------------------------------------------|
| 1 | <p><b>NAYDIN, D. P.</b> <span style="float: right;"><b>1986</b></span><br/>         The Cretaceous-Paleogene boundary in the Mangyshlak region and inferred events at the Maastrichtian-Danian transition.<br/>         -Internat. Geol. Rev., <u>28</u> (8): 920-930, 5 figs.<br/>         [Nannofossils by K. Perch-Nielsen, 1985 and G. P. Kalintchenko.]</p>                                                                                      | strat.<br>CRET-TERT<br>boundary<br>Russia                               |
| 2 | <p><b>OBERHÄNSLI, H., &amp; HSÜ, K. J.</b> <span style="float: right;"><b>1986</b></span><br/>         Paleocene-Eocene paleoceanography.<br/>         -In: Hsü, K. J., (ed.), Mesozoic and Cenozoic Oceans. Amer. Geophys. Un., Geodynamics Series, vol. 15: 85-100, 8 figs., 2 tbs.</p>                                                                                                                                                             | strat.<br>TERT.L.<br>Worldwide<br>ECOL.                                 |
| 3 | <p><b>OFFICER, C. B., HALLAM, A., DRAKE, C. L., &amp; DEVINE, J. D.</b> <span style="float: right;"><b>1987</b></span><br/>         Late Cretaceous and paroxysmal Cretaceous/Tertiary extinctions.<br/>         -Nature, <u>326</u> (6109): 143-149, 1 tb.</p>                                                                                                                                                                                       | (strat)<br>CRET-TERT<br>boundary<br>Worldwide<br>ECOL.                  |
| 4 | <p><b>OGG, J. G.</b> <span style="float: right;"><b>1987</b></span><br/>         Early Cretaceous magnetic polarity time scale and the magnetostratigraphy of Deep Sea Drilling Project sites 603 and 534, western central Atlantic.<br/>         -In: van Hinte, J. E., &amp; Wise, S. W., Jr., et al., Init. Rep. DSDP, vol. 93, pt. 2: 849-879, 10 figs., 7 tbs., 3 app.<br/>         [Nannofossils by J. M. Covington &amp; S. W. Wise, Jr.]</p>  | (strat)<br>CRET.L.<br>Atlantic.N.                                       |
| 5 | <p><b>OGG, J. G., HAGGERTY, J., SARTI, M., &amp; VON RAD, U.</b> <span style="float: right;"><b>1987</b></span><br/>         Lower Cretaceous pelagic sediments of Deep Sea Drilling Project Site 603: western North Atlantic: a synthesis.<br/>         -In: van Hinte, J. E., &amp; Wise, S. W., Jr., et al., Init. Rep. DSDP, vol. 93, pt. 2: 1305-1331, 15 figs., 4 tbs.<br/>         [Nannofossils by J. M. Covington &amp; S. W. Wise, Jr.]</p> | (strat)<br>CRET.L.<br>Atlantic.N.<br>SEDIM.                             |
| 6 | <p><b>OKADA, H., YAMADA, M., &amp; MATSUOKA, H. et al</b> <span style="float: right;"><b>1987</b></span><br/>         Calcareous nannofossils and biostratigraphy of the Upper Cretaceous and Lower Paleogene Nemuro Group, eastern Hokkaido, Japan.<br/>         -J. Geol. Soc. Japan, <u>93</u> (5): 329-348, 2 pls., 8 figs., 4 tbs.</p>                                                                                                           | strat.(syst)<br>TERT.L.<br>CRET.U.<br>Asia.E.                           |
| 7 | <p><b>OLSSON, R. K., &amp; WISE, S. W., JR.</b> <span style="float: right;"><b>1987</b></span><br/>         Upper Maastrichtian to middle Eocene stratigraphy of the New Jersey slope and Coastal Plain.<br/>         -In: van Hinte, J. E., &amp; Wise, S. W., Jr., et al., Init. Rep. DSDP, vol. 93, pt. 2: 1343-1365, 16 figs., 1 tb.</p>                                                                                                          | strat.<br>TERT.L.<br>CRET-TERT<br>boundary<br>America.N.<br>Atlantic.N. |
| 8 | <p><b>OTVOS, E. G.</b> <span style="float: right;"><b>1987</b></span><br/>         Late Neogene stratigraphic problems in coastal Mississippi and Alabama.<br/>         -Mississippi Geol., <u>7</u> (3): 8-12, 3 figs.<br/>         [Nannofossils by W. H. Abbott and W. G. Siesser.]</p>                                                                                                                                                            | strat.<br>QUAT<br>TERT.U.<br>America.N.                                 |
| 9 | <p><b>PARISI, E., ERBA, E., &amp; CITA, M. B.</b> <span style="float: right;"><b>1987</b></span><br/>         Stratigraphy and sedimentation in the anoxic Bannock Basin (eastern Mediterranean)<br/>         -Mar. Geol., <u>75</u>: 93-117, 12 figs., 6 tbs.</p>                                                                                                                                                                                    | strat.(syst)<br>QUAT<br>TERT.U.<br>Mediterr.                            |

- 1 **PAULL, C. K., & THIERSTEIN, H. R.** 1987 strat.  
Stable isotopic fractionation among particles in Quaternary coccolith-sized  
QUAT  
Worldwide  
deep-sea sediments.  
ISOT.  
-Paleoceanogr., 2 (4): 423-429, 4 figs., 2 tbs.
- 2 **PEARSON, I., & JENKINS, D. G.** 1986 (strat)  
Unconformities in the Cenozoic of the north-east Atlantic.  
QUAT  
-In: Summerhayes, C. P., & Shackleton, N. J., eds., North Atlantic Palaeocean-  
TERT  
ography. Geol. Soc. (London) Spec. Publ. no. 21: 79-86, 4 figs.  
Atlantic.N.  
SEDIM.
- 3 **PERCH-NIELSEN, K.** 1987 abstr.  
Geologic processes and events and nannofossil distribution.  
strat.  
-INA Newsl., 2 (2): 58.  
ECOL.
- 4 **POAG, C. W.** 1987 strat.  
The New Jersey Transect: stratigraphic framework and depositional history of a  
QUAT  
sediment-rich passive margin.  
TERT  
-In: Poag, C. W., Watts, A. B., et al., Init. Rep. DSDP, vol. 95: 763-817, 32 figs.,  
CRET.U.  
1 tb.  
Atlantic.N.  
[Nannofossils by P. C. Valentine.]
- 5 **POAG, C. W., WATTS, A. B., & SHIPBOARD SCIENTIFIC PARTY.** 1987 strat.  
Site 612. [New Jersey continental slope]  
QUAT  
-In: Poag, C. W., Watts, A. B., et al., Init. Rep. DSDP, vol. 95: 31-153, 1 pl.,  
TERT  
29 figs., 6 tbs.  
CRET.U.  
[Nannofossils by P. C. Valentine.]  
Atlantic.N.
- 6 **POAG, C. W., WATTS, A. B., & SHIPBOARD SCIENTIFIC PARTY.** 1987 strat.  
Site 613. [New Jersey continental rise]  
QUAT  
-In: Poag, C. W., Watts, A. B., et al., Init. Rep. DSDP, vol. 95: 155-241, 1 pl.,  
TERT  
24 figs., 6 tbs.  
Atlantic.N.  
[Nannofossils by P. C. Valentine.]
- 7 **POMEROL, C., & PREMOLI-SILVA, I.** 1987 strat.  
The Eocene-Oligocene boundary.  
TERT.L.  
-Episodes, 10 (1): 54-54, 1 fig.  
Worldwide
- 8 **POSCH, F., & STRADNER, H.** 1987 syst.  
Report on Triassic nannoliths from Austria.  
PREJURA  
-INA Vienna Mtg. 1985 Proc., Abh. Geol. B.-A., 39: 231-237, 2 pls., 6 figs.  
Europe.W.
- 9 **POWELL, A. J.** 1986 (strat)  
A dinoflagellate cyst biozonation for the late Oligocene to middle Miocene succession  
TERT  
of the Langhe Region, northwest Italy.  
Europe.W.  
-Amer. Assoc. Strat. Palynol., Contrib. Series, no. 17: 105-127, 5 pls., 6 figs.
- 10 **POWELL, A. J.** 1986 (strat)  
Latest Paleogene and earliest Neogene dinoflagellate cysts from the Lemme Section,  
TERT  
northwest Italy.  
Europe.W.  
-Amer. Assoc. Strat. Palynol., Contrib. Series, no. 17: 83-104, 7 pls., 6 figs.  
[Nannofossils by Báldi-Beke, Biolzi, Lehotayova, Müller, & Palmieri in Cati 1981.]

- 1 **POWELL, A. J.** 1986 (strat)  
The stratigraphic distribution of late Miocene dinoflagellate cysts from the  
Castellanian Superstage stratotype, northwest Italy.  
-Amer. Assoc. Strat. Palynol., Contrib. Series, no. 17: 129-149, 6 pls., 5 figs.  
[Nannofossils by E. Martini, 1975 & R. Mazzei, 1977.] TERT.U.  
Europe.W.
- 2 **PREZBINDOWSKI, D. R., & PITTMAN, E. D.** 1987 (strat syst)  
Petrology and geochemistry of sandstones in the Lower Cretaceous submarine fan  
complex, Deep Sea Drilling Project Hole 603B. CRET.L.  
-In: van Hinte, J. E., & Wise, S. W., Jr., et al., Init. Rep. DSDP, vol. 93, pt. 2:  
961-976, 17 figs., 1 tb. Atlantic.N.  
[Nannofossils by J. M. Covington & S. W. Wise, Jr.] DIAG.
- 3 **PRINS, B.** 1987 abstr.  
Phylogenetic strategies in calcareous nannoplankton: not a black and white picture. strat.  
-INA Newsl., 9 (2): 59.
- 4 **PRINS, B., & DRIEL, J. A. M.** 1987 abstr.  
Are the nannofossil successions in the Early Jurassic of Western Europe related to strat.  
geological events? JURA.L.  
-INA Newsl., 9 (2): 59-60. Europe.W.
- 5 **PRINS, B., & ROERSMA, H. J.** 1987 abstr.  
Developments in the family Arkhangelskiellaceae and the species concept in strat.  
calcareous nannoplankton. CRET.U.  
-INA Newsl., 9 (2): 60.
- 6 **PUJOS, A.** 1987 strat.syst.  
Late Eocene to Pleistocene medium-sized and small-sized "Reticulofenestrads". QUAT  
-INA Vienna Mtg. 1985 Proc., Abh. Geol. B.-A., 39: 239-277, 3 pls., 29 figs. TERT  
Indian.Oc.  
Pacific.C.  
ECOL.
- 7 **PUJOS, A.** 1987 strat.  
Mise en place de la circulation du Pacifique central équatorial et des assemblages TERT.U.  
des nannofossiles calcaires au Néogène (Leg DSDP 85), I.--Influence de la glaciation Pacific.C.  
antarctique, entre 15 et 7 Ma BP. (Establishment of the equatorial Pacific water ECOL.  
circulation and of calcareous nannofossil assemblages during the Neogene (DSDP  
Leg 85), I.--Antarctic glaciation effect between 15 and 7 Ma.)  
-Bull. Soc. Géol. France, 1987, (8), 3 (3): 431-439, 4 figs.  
(In French with English abstract and figure captions.)
- 8 **PUJOS, A.** 1987 strat.  
Mise en place de la circulation du Pacifique central équatorial et des assemblages TERT.U.  
des nannofossiles calcaires au Néogène (Leg DSDP 85), II.--Influence de l'émersion Pacific.C.  
de l'isthme de Panama, entre 7 et 2 Ma. (Establishment of the equatorial Pacific ECOL.  
water circulation and of calcareous nannofossil assemblages during the Neogene  
(DSDP Leg 85), II.--The uplift of the Isthmus of Panama and its consequences  
between 7 and 2 Ma.)  
-Bull. Soc. Géol. France, 1987, (8), 3 (4): 731-736, 2 figs.  
(In French with English abstract and figure captions.)

- 1 **PUJOS, A.** 1987 abstr.  
The use of a transfer function from coccolith assemblages: estimation of Quaternary strat.  
temperature and salinity in the Caribbean and tropical Atlantic. QUAT  
-INA Newsl., 9 (2): 60-61. Atlantic.C.
- 2 **REA, D. K., & LEINEN, M.** 1986 strat.  
Neogene controls on hydrothermal activity and paleoceanography of the southeast TERT  
Pacific Ocean. Pacific.C.  
-In: Leinen, M., Rea, D. K., et al., Init. Rep. DSDP, vol. 92:597-617, 15 figs., 4 tbs. SEDIM.  
[Nannofossils by S. Knüttel.]
- 3 **REYMENT, R. A., & BENGTSON, P. (COMPILERS)** 1986 (strat)  
Events of the mid-Cretaceous; final report on results obtained by IGCP Project CRET.L.,M.  
No. 58, 1974-1985. Worldwide  
-Physics and Chemistry of the Earth, vol. 16. Pergamon Press, Oxford, 209 pp., ECOL.  
21 pls., 54 figs., 25 tbs., 2 apps. SEDIM.
- 4 **RIO, D., & SPROVIERI, R.** 1986 strat.  
Biostratigrafia integrata del Pliocene-Pleistocene inferiore mediterraneo in QUAT  
un'ottica di Stratigrafia Sistemica. (Integrated biostratigraphy of the Mediter- TERT.U.  
ranean Pliocene-lower Pleistocene in the optics of Systemic Stratigraphy.) Medit.Area.  
-Boll. Soc. Paleont. Ital., 25 (1): 65-85, 7 figs., 2 tbs.  
(In Italian with English abstract.)
- 5 **RIO, D., & SPROVIERI, R.** 1986 strat.  
Nannofossili calcarei e foraminiferi bentonici del Barremiano-Aptiano inferiore di CRET.L.,M.  
Cala Bianca (Sicilia occidentale). (Calcareous nannofossils and benthic foramini- Europe.W.  
fera from Cala Bianca (NW Sicily) of Barremian-Early Aptian age.)  
-Boll. Soc. Paleont. Ital., 25 (1): 87-99, 2 pls., 3 figs., 1 app.  
(In Italian with English abstract.)
- 6 **ROBINSON, N. D.** 1986 strat.  
Finning-upward microrhythms with basal scours in the Chalk of Kent and Surrey, CRET.U.  
England and their stratigraphic importance. Europe.W.  
-Newsl. Strat., 17 (1): 21-28, 2 figs., 2 tbs. SEDIM.
- 7 **ROBINSON, N. D.** 1986 (syst)  
Lithostratigraphy of the Chalk Group of the North Downs, southeast England. CRET.U.  
-Proc. Geol. Assoc., Lond., 97 (2): 141-170, 24 figs. Europe.W.
- 8 **ROTH, P. H.** 1986 strat.  
Mesozoic palaeoceanography of the North Atlantic and Tethys oceans. CRET.U.,M.  
-In: Summerhayes, C. P., & Shackleton, N. J., eds., North Atlantic Palaeocean- Atlantic.N.  
ography. Geol. Soc. (London) Spec. Publ. no. 21: 299-320, 17 figs. Worldwide
- 9 **RUDDIMAN, W. F., BACKMAN, J., BALDAUF, J., ET AL.** 1987 strat.  
Leg 94 paleoenvironmental synthesis. QUAT  
-In: Ruddiman, W. F., Kidd, R. B., et al., Init. Rep. DSDP, vol. 94, pt. 2: TERT  
1207-1215, 3 figs. Atlantic.N.  
ECOL.

- 1 **RUDDIMAN, W. F., KIDD, R. B., & SHIPBOARD SCIENTIFIC PARTY. 1987**  
Introduction, background, and explanatory notes, Deep Sea Drilling Project Leg 94, North Atlantic Ocean.  
-In: Ruddiman, W. F., Kidd, R. B., et al., Init. Rep. DSDP, vol. 94, pt. 1: 5-19, 11 figs., 2 tbs.  
[Nannofossils by T. Takayama.] strat.  
QUAT  
TERT  
Atlantic.N.
- 2 **RUDDIMAN, W. F., KIDD, R. B., & SHIPBOARD SCIENTIFIC PARTY. 1987**  
Site 606. [upper western flank of Mid-Atlantic Ridge]  
-In: Ruddiman, W. F., Kidd, R. B., et al., Init. Rep. DSDP, vol. 94, pt. 1: 21-74, 12 figs., 4 tbs.  
[Nannofossils by T. Takayama.] strat.  
QUAT  
TERT.U.  
Atlantic.N.
- 3 **RUDDIMAN, W. F., KIDD, R. B., & SHIPBOARD SCIENTIFIC PARTY. 1987**  
Site 607. [upper middle western flank of Mid-Atlantic Ridge]  
-In: Ruddiman, W. F., Kidd, R. B., et al., Init. Rep. DSDP, vol. 94, pt. 1: 75-147, 11 figs., 4 tbs.  
[Nannofossils by T. Takayama.] strat.  
QUAT  
TERT.U.  
Atlantic.N.
- 4 **RUDDIMAN, W. F., KIDD, R. B., & SHIPBOARD SCIENTIFIC PARTY. 1987**  
Site 608. [southern flank of the King's Trough tectonic complex, east of the Mid-Atlantic Ridge]  
-In: Ruddiman, W. F., Kidd, R. B., et al., Init. Rep. DSDP, vol. 94, pt. 1: 149-246, 19 figs., 6 tbs.  
[Nannofossils by T. Takayama.] strat.  
QUAT  
TERT  
Atlantic.N.
- 5 **RUDDIMAN, W. F., KIDD, R. B., & SHIPBOARD SCIENTIFIC PARTY. 1987**  
Site 609. [upper-middle eastern flank of Mid-Atlantic Ridge]  
-In: Ruddiman, W. F., Kidd, R. B., et al., Init. Rep. DSDP, vol. 94, pt. 1: 247-349, 9 figs., 5 tbs.  
[Nannofossils by T. Takayama.] strat.  
QUAT  
TERT.U.  
Atlantic.N.
- 6 **RUDDIMAN, W. F., KIDD, R. B., & SHIPBOARD SCIENTIFIC PARTY. 1987**  
Site 610. [axis of the Feni Ridge in Rockall Trough]  
-In: Ruddiman, W. F., Kidd, R. B., et al., Init. Rep. DSDP, vol. 94, pt. 1: 351-470, 23 figs., 6 tbs.  
[Nannofossils by T. Takayama.] strat.  
QUAT  
TERT.U.  
Atlantic.N.
- 7 **RUDDIMAN, W. F., KIDD, R. B., & SHIPBOARD SCIENTIFIC PARTY. 1987**  
Site 611. [lower southeastern flank of Gardar Ridge east of the Mid-Atlantic Ridge]  
-In: Ruddiman, W. F., Kidd, R. B., et al., Init. Rep. DSDP, vol. 94, pt. 1: 471-590, 21 figs., 6 tbs.  
[Nannofossils by T. Takayama.] strat.  
QUAT  
TERT.U.  
Atlantic.N.
- 8 **RUGGIERI, G., RIO, D., & SPROVIERI, R. 1984**  
Remarks on the chronostratigraphic classification of the Lower Pleistocene.  
-Boll. Soc. Geol. Ital., 103 (2): 251-259, 5 figs. strat.  
QUAT  
Europe.W.
- 9 **SARNA-WOJCICKI, A. M., MORRISON, S. D., MEYER, C. E., ET AL. 1987**  
Correlation of upper Cenozoic tephra layers between sediments of the western United States and eastern Pacific Ocean and comparison with biostratigraphic and magnetostratigraphic age data.  
-Geol. Soc. Amer. Bull., 98 (2): 207-223, 6 figs., 3 tbs.  
[Nannofossils by Bukry & Bramlette 1970, Wise 1973, and Bukry 1981.] strat.  
QUAT  
TERT.U.  
America.N.  
Pacific.N.

- 1 **SARTI, M., & VON RAD, U.** 1987 (strat syst)  
Early Cretaceous turbidite sedimentation at Deep Sea Drilling Project Site 603, off Cape Hatteras (Leg 93).  
-In: van Hinte, J. E., Wise, S. W., Jr., et al., *Init. Rep. DSDP*, vol. 93, pt. 2: 891-940, 19 pls., 9 figs., 3 tbs.  
[Nannofossils by J. M. Covington & S. W. Wise, Jr.]  
CRET.U.  
Atlantic.N.  
SEDIM.
- 2 **SAUNDERS, J. B., JUNG, P., & BIJU-DUYAL, B.** 1986 strat.  
Neogene paleontology in the Northern Dominican Republic. 1. Field Surveys, lithology, environment, and age.  
-*Bull. Amer. Paleont.*, 89 (323): 1-79, 9 pls., 39 figs., 4 tbs., 5 apps.  
TERT  
America.C.
- 3 **SIESSER, W., WARD, D. J., & LORD, A. R.** 1987 strat.(syst)  
Calcareous nannoplankton biozonation of the Thanetian stage (Palaeocene) in the type area.  
-*J. Micropalaeont.*, 6 (1): 85-102, 3 pls., 6 figs., 2 tbs.  
TERT.L.  
Europe.W.
- 4 **STEIN, R., SARNTHEIN, M., & SUENDERMANN, J.** 1986 strat.  
Late Neogene submarine erosion events along the north-east Atlantic continental margin.  
-In: Summerhayes, C. P., & Shackleton, N. J., eds., *North Atlantic Palaeoceanography*. *Geol. Soc. (London) Spec. Publ. no. 21*: 103-118, 5 figs., 3 tbs.  
QUAT  
TERT.U.  
Atlantic.N.
- 5 **STEINKRAUS, W. E., COUSMINER, H. L., & HALL, R. E.** 1986 strat.  
Biostratigraphy.  
-In: Edson, G. M. (ed.), *Shell Wilmington Canyon 586-1 Well; Geological and Operational Summary*. U. S. Dept. Interior, OCS Report, MMS 86-0099, pp. 21-23.  
CRET  
JURA  
Atlantic.N.
- 6 **STEINMETZ, J. C.** 1987 Bibl.  
Bibliography and taxa of calcareous nannoplankton - IX.  
-*INA Newsl.*, 9 (1): 8-29.  
syst.
- 7 **STEURBAUT, E.** 1986 strat.syst.  
Late middle Eocene to middle Oligocene calcareous nannoplankton from the Kallo well, some boreholes and exposures in Belgium and a description of the Ruisbroek Sand Member.  
-*Meded. Werkgr. Tert. Kwart. Geol.*, 23 (2): 49-83, 2 pls., 1 fig., 8 tbs.  
TERT.L.  
Europe.W.
- 8 **STEURBAUT, E., & NOLF, D.** 1986 strat.  
Revision of Ypresian stratigraphy of Belgium and northwestern France.  
-*Meded. Werkgr. Tert. Kwart. Geol.*, 23 (4): 115-172, 12 figs., 3 tbs.  
TERT.L.  
Europe.W.
- 9 **STRADNER, H.** 1987 (syst)  
A monospecific thanatocoenosis deposited after a late Oligocene nannoplankton bloom.  
-*INA Vienna Mtg. 1985 Proc., Abh. Geol. B.-A.*, 39: 314-315, 1 pl.  
TERT.L.  
Europe.W.
- 10 **STRADNER, H., & PERCH-NIELSEN, K. (EDS.)** 1987 strat.syst.  
International Nannoplankton Association Vienna Meeting 1985 Proceedings.  
-*Abh. Geol. B.-A.*, 39: 1-315.  
OVERVIEW  
Worldwide
- 11 **STROUGO, A., HAGGAG, M. A. V., FARIS, M., & AZAB, M.** 1984 abstr.  
Planktonic foraminifera and calcareous nannoplankton from Beni Suef area, and their bearing on the problem of the middle Eocene-upper Eocene boundary in Egypt.  
-*Géol. Médit.*, 11 (2): 239.  
strat.  
TERT.L.  
Africa.N.

- 1 **SUMMERHAYES, C. P., & SHACKELTON, N. J., EDS.** 1986 strat.  
North Atlantic Palaeoceanography. QUAT  
-Geol. Soc. (London) Spec. Publ. no. 21, Blackwell Sc. Publs., Oxford, 473 pp. TERT  
CRET  
Atlantic.N.  
SEDIM.
- 2 **ŠVÁBENICKÁ, L.** 1986 strat.(syst)  
Coccolithen aus der Ober-Kreide der Bohrung Werne 8, westlich Hamm in Westfalen CRET.U.  
(NW-Deutschland). (Upper Cretaceous coccoliths from the boring Werne 8 west of Europe.W.  
Hamm in Westfalen (NW-Germany).)  
-Geol. Paläont. Westf., 6: 73-87, 3 pls., 1 fig., 2 tbs.  
(In German with English abstract.)
- 3 **TAKAYAMA, T., & SATO, T.** 1987 strat.syst  
Coccolith biostratigraphy of the North Atlantic Ocean, Deep Sea Drilling Project QUAT  
Leg 94. TERT  
-In: Ruddiman, W. F., Kidd, R. B., et al., Init. Rep. DSDP, vol. 94, pt. 2: 651-702, Atlantic.N.  
8 pls., 3 figs., 28 tbs.
- 4 **TAKAYANAGI, Y., SAITO, T., OKADA, H., ISHIZAKI, K., ODA, M.,** strat.  
**HASEGAWA, S., OKADA, H., & MANICKAM, S.** 1987 QUAT  
Mid-Quaternary paleoceanographic trend in near-shore waters of the northwest Asia.E.  
Pacific.  
Pacific.N.  
-Sc. Rep. Tohoku Univ., Sendai, 2nd Ser. (Geol.), 57 (2): 105-137, 3 pls., 8 figs.,  
3 tbs., 1 app.
- 5 **THOMAS, E.** 1986 (strat)  
Early to middle Miocene benthic foraminiferal faunas from DSDP sites 608 and TERT.U.  
610, North Atlantic. Atlantic.N.  
-In: Summerhayes, C. P., & Shackleton, N. J., eds., North Atlantic Palaeocean-  
ography. Geol. Soc. (London) Spec. Publ. no. 21: 205-218, 8 figs., 3 tbs.  
[Nannofossils by T. Takayama & T. Sato.]
- 6 **THOMAS, E.** 1987 (strat)  
Late Oligocene to Recent benthic foraminifers from Deep Sea Drilling Project sites RECENT  
608 and 610, northeastern North Atlantic. QUAT  
-In: Ruddiman, W. F., Kidd, R. B., et al., Init. Rep. DSDP, vol. 94, pt. 2: TERT  
997-1031, 9 figs., 2 tbs., 2 apps. Atlantic.N.  
[Nannofossils by T. Takayama and T. Sato.]
- 7 **TIWARI, R. K.** 1987 (strat)  
Higher-order eccentricity cycles of the middle and late Miocene climate variations. TERT.U.  
Worldwide  
-Nature, 327 (6119): 219-221, 3 figs., 3 tbs.
- 8 **TOKER, Y.** 1987 abstr.  
Standard Paleocene-Eocene calcareous nannoplankton zonation of Turkey. strat.  
TERT.L.  
-INA Newsl., 9 (2): 62. Asia.SW.
- 9 **TRAINOR, D. M., & WILLIAMS, D. F.** 1987 abstr.  
Isotope chronostratigraphy: high-resolution stratigraphic correlations in deep- QUAT  
water exploration tracts of northern Gulf of Mexico. TERT.U.  
-AAPG Bull., 71 (9): 1122-1123.

- 1 **VALENTINE, P. C.** 1987 strat. (syst)  
Lower Eocene calcareous nannofossil biostratigraphy beneath the Atlantic slope and upper rise off New Jersey--New zonation based on Deep Sea Drilling Project sites 612 and 613. TERT.L.  
-In: Poag, C. W., Watts, A. B., et al., Init. Rep. DSDP, vol. 95: 359-394, 14 pls., 7 figs., 26 tbs. Atlantic.N.
- 2 **VAN HINTE, J. E., & WISE, S. W., JR., & SHIPBOARD SCIENTIFIC PARTY.** 1987 strat.  
Site 603. [Hatteras Abyssal Plain of the North American Basin] QUAT  
-In: van Hinte, J. E., Wise, S. W., Jr., et al., Init. Rep. DSDP, vol. 93, pt. 1: 25- TERT  
276, 39 figs., 9 tbs. CRET  
[Nannofossils by J. M. Covington.] Atlantic.N.
- 3 **VAN HINTE, J. E., & WISE, S. W., JR., & SHIPBOARD SCIENTIFIC PARTY.** 1987 strat.  
Sites 604 and 605.. [uppermost continental rise off New Jersey] QUAT  
-In: van Hinte, J. E., Wise, S. W., Jr., et al., Init. Rep. DSDP, vol. 93, pt. 1: 277- TERT  
413, 29 figs., 5 tbs. CRET.U.  
[Nannofossils by J. M. Covington.] Atlantic.N.
- 4 **VAROL, O.** 1987 abstr.  
Paleocene calcareous nannofossil biostratigraphy. strat.  
-INA Newsl., 9 (2): 62. TERT.L.
- 5 **VERBEEK, J. W.** 1986 strat.  
Calcareous nannoplankton at the Cretaceous-Tertiary boundary in the region near CRET-TERT  
Maastricht in the Province of Limburg (The Netherlands). boundary  
-Proc. Kon. Ned. Akad. Wetensch., 89 (4): 357-365, 3 figs. Europe.W.
- 6 **VETÖ, I.** 1987 strat.  
An Oligocene sink for organic carbon: upwelling in the Paratethys? TERT.L.  
-Palaeogeogr., Palaeoclimatol., Palaeoecol., 60 (1/2): 143-153, 7 figs., 5 tbs. Europe.E.  
ECOL.
- 7 **VIOLANTI, D., PARISI, E., & ERBA, E.** 1987 strat. (syst)  
Fluttuazioni climatiche durante il Quaternario nel Mar Tirreno, Mediterraneo QUAT  
occidentale (carota PC-19 Ban 80). (Climatic fluctuations during the Quaternary Mediterr.  
in the Tyrrhenian Sea, western Mediterranean (Core PC-19, Cruise Ban 80).) ECOL.  
-Riv. Ital. Paleont. Strat., 92 (4): 515-570, 3 pls., 12 figs., 2 tbs.  
(In Italian with English abstract.)
- 8 **WEAVER, P. P. E., SEARLE, R. C., & KUIJPERS, A.** 1986 strat.  
Turbidite deposition and the origin of the Madeira Abyssal Plain. QUAT  
-In: Summerhayes, C. P., & Shackleton, N. J., eds., North Atlantic Palaeocean- Atlantic.N.  
ography. Geol. Soc. (London) Spec. Publ. no. 21: 131-143, 10 figs. SEDIM.
- 9 **WESTBROEK, P.** 1987 abstr.  
Coccolithophorids and the integration between earth and life sciences. RECENT  
-INA Newsl., 9 (2): 63. BIOL.

- 1 **WIEDICKE, M.** 1987 (strat)  
 Biostratigraphie, Mikrofazies und Diagenese tertiärer Karbonate aus dem TERT  
 Südchinesischen Meer (Dangerous Grounds - Palawan, Philippinen). Pacific.C.  
 (Biostratigraphy, microfacies and diagenesis of Tertiary carbonates from the  
 South China Sea (Dangerous Grounds - Palawan, Philippines).)  
 -Facies, 16: 195-302, 15 pls., 24 figs., 12 tbs.  
 (In German with English abstract, plate, and figure captions.)  
 [Nannofossils by P. Čepek.]
- 2 **WISE, S. W., JR., & VAN HINTE, J. E.** 1987 strat.  
 Mesozoic-Cenozoic depositional environments revealed by Deep Sea Drilling Project QUAT  
 Leg 93 drilling on the continental rise off the eastern United States: cruise summary. TERT  
 -In: van Hinte, J. E., Wise, S. W., Jr., et al., Init. Rep. DSDP, vol. 93, pt. 2: CRET  
 1367-1423, 39 figs., 4 tbs. Atlantic.N.  
 SEDIM.
- 3 **WISE, S. W., JR., APPLGATE, J. L., BERGEN, J. A., & COVINGTON, J. M.** 1987 abstr.  
 Lower Cretaceous calcareous nannofossils from continental margin drill sites off strat.  
 North Carolina (DSDP Leg 93) and Portugal (ODP Leg 103): a comparison. CRET.L.  
 -INA Newsl., 9 (2): 63-64. Atlantic.N.
- 4 **WISE, S. W., JR., VAN HINTE, J. E., MOUNTAIN, G. S., ET AL.** 1986 strat.  
 Mesozoic-Cenozoic clastic depositional environments revealed by DSDP Leg 93 QUAT  
 drilling on the continental rise off the eastern United States. TERT  
 -In: Summerhayes, C. P., & Shackleton, N. J., eds., North Atlantic Palaeocean- CRET  
 ography. Geol. Soc. (London) Spec. Publ. no. 21: 35-66, 20 figs., 2 tbs. Atlantic.N.  
 SEDIM.
- 5 **WOLFART, R., ČEPEK, P., GRAMANN, F., KEMPER, E., & PORTH, H.** 1986 strat.  
 Stratigraphy of Palawan Island, Philippines. TERT  
 -Newsl. Strat., 16 (1): 19-48, 5 figs. CRET.U.  
 Asia.E.
- 6 **WRENN, J. H., & KOKINOS, J. P.** 1986 (strat)  
 Preliminary comments on Miocene through Pleistocene dinoflagellate cysts from QUAT  
 De Soto Canyon, Gulf of Mexico. TERT.U.  
 -Amer. Assoc. Strat. Palynol, Contrib. Series, no. 17: 169-225, 20 pls., 4 figs., Atlantic.C.  
 1 tb., 1 app.  
 [Nannofossils by S. Gartner, M. B. Chen, & R. J. Stanton 1983.]
- 7 **YOUNG, J. R.** 1987 abstr.  
 Construction and ontogeny of living and Neogene coccoliths. strat.  
 -INA Newsl., 9 (2): 64, 1 fig. RECENT  
 BIOL.
- 8 **YOUNG, J. R.** 1987 syst.  
 Higher classification of coccolithophores.  
 -INA Newsl., 9 (1): 36-37, 1 fig.
- 9 **YOUNG, J. R.** 1987 RECENT  
 Possible functional interpretations of coccolith morphology. BIOL.  
 -INA Vienna Mtg. 1985 Proc., Abh. Geol. B.-A., 39: 305-313, 2 figs. ECOL.  
 MORPH.

- 1 **ZIMMERMAN, H. B., BOERSMA, A., & McCOY, F. W.** 1987 strat.  
Carbonaceous sediments and palaeoenvironment of the Cretaceous South Atlantic CRET  
Ocean. Atlantic.S.  
-In: Brooks, J., & Fleet, A. J. (eds.), Marine Petroleum Source Rocks. Geol. Soc. SEDIM.  
(Lond.)Spec. Publ. no. 26: 271-286, 9 figs.
- +++++Other Titles+++++
- 2 **ANONYMOUS** 1986 REVIEW  
Review of Plankton Stratigraphy by H.M. Bolli, J. B. Saunders,  
& K. Perch-Nielsen (eds.). [A255-7]  
-Geol. Mag., 123 (5): 592-593.
- 3 **BARBIN, V.** 1986 strat.  
Le Priabonien dans sa région type (Vicentin, Italie du Nord). Stratigraphie; TERT.L.  
Micropaléontologie; Essai d'intégration dans l'échelle chronostratigraphique. Europe.W.  
(The type section of the Priabonian. Stratigraphy; micropaleontology; Essay on the  
integration of the chronostratigraphic scale.)  
-Ph.D. thesis: Mém. Sci. Terre Univ. P. & M. Curie, Paris, 86-29, 281 pp.  
(In French.)
- 4 **BERGGREN, W. A., & AUBRY, M.-P.** 1987 REVIEW  
Review of Plankton Stratigraphy by H. M. Bolli, J. B. Saunders,  
& K. Perch-Nielsen (eds.). [A255-7]  
-Micropaleont., 33 (1): 89-92.
- 5 **BYBELL, L. M.** 1987 REVIEW  
Review of Elements of Micropalaeontology by G. Bignot. [A234-7]  
-Mar. Micropal., 12 (1): 105-106.
- 6 **LECKIE, R. M.** 1987 REVIEW  
Review of Plankton Stratigraphy by H. M. Bolli, J. B. Saunders,  
& K. Perch-Nielsen (eds.). [A255-7]  
-Episodes, 10 (1): 63-64.
- 7 **MILLER, K. G.** 1987 REVIEW  
Review of Plankton Stratigraphy by H. M. Bolli, J. B. Saunders,  
& K. Perch-Nielsen (eds.). [A255-7]  
-J. Sedim. Petrol., 57 (3): 582-583.
- 8 **SAITO, T., & OKADA, H.** 1987 REVIEW  
Review of Plankton Stratigraphy by H. M. Bolli, J. B. Saunders,  
& K. Perch-Nielsen (eds.). [A255-7]  
-Mar. Micropal., 12 (1): 106-107.
- 9 **SANCETTA, C.** 1987 ECOL.  
Cycles, steps and CO<sub>2</sub>: paleoceanography in the United States from 1983-1986.  
-Rev. Geophys., 25 (6): 1363-1375.
- 10 **WALLISER, O. H. (ED.)** 1986 strat.  
Lecture Notes in Earth Sciences, vol. 8, Global Bio-Events. TERT  
-Springer-Verlag, Berlin, 442 pp. CRET  
JURA  
ECOL<sub>105</sub>

<u>Biscutum novum</u> (GOY 1979) BOWN 1987; p. 44; (ex <u>Palaeopontosphaera</u> ).	A312-3
<u>Calculites sarstedtensis</u> CRUX 1987; p. 33, pl. 1, figs. 13-15, 21. West Germany, Sarstedt near Hannover, late Hauterivian.	A314-7
<u>Calyculus absolutus</u> (GOY in GOY, NOEL, & BUSSON 1979) CRUX 1987; p. 53; (ex <u>Incerniculum</u> ).	A314-6
<u>Calyculus derivatus</u> (GOY 1981) CRUX 1987; p. 53; (ex <u>Incerniculum</u> ).	A314-6
<u>Calyculus hommerlii</u> (GOY in GOY, NOEL, & BUSSON 1979) CRUX 1987; p. 53; (ex <u>Catillus</u> ).	A314-6 *C-2
<u>Calyculus noelae</u> (GOY in GOY, NOEL, & BUSSON 1979) CRUX 1987; p. 54; (ex <u>Vikosphaera</u> ).	A314-6 *C-3
<u>Calyculus noelae</u> ssp. <u>depressa</u> (GOY 1981) CRUX 1987; p. 54.	A314-6 *C-4
<u>Calyculus noelae</u> ssp. <u>recondita</u> (GOY 1981) CRUX 1987; p. 54.	A314-6 *C-5
<u>Calyculus serrai</u> (GOY 1981) CRUX 1987; p. 54; (ex <u>Catillus</u> ).	A314-6
<u>Chiasmolithus danicus</u> (BROTZEN 1959) ex VAN HECK & PERCH-NIELSEN 1987; p. 280, text-figs. 1-4, pl. 1, figs. 11-26, 33, 34. Sweden, Limhamn Quarry, Danian, NP 3.	A318-4
<u>Chiasmolithus edentulus</u> VAN HECK & PRINS 1987; p. 288, pl. 1, figs. 13, 14, text-fig. 5, Danish North Sea, well A-2, Paleocene, NP 4.	A318-5
<u>Chiasmolithus edwardsii</u> (ROMEIN 1979) VAN HECK & PRINS 1987; pp. 288-289; (ex <u>Cruciplacolithus</u> ).	A318-5
<u>Chiasmolithus inconspicuus</u> VAN HECK & PRINS 1987; p. 289, pl. 1, figs. 11, 12, text-fig. 7. Danish North Sea, well A-2, Paleocene, NP 3-NP 4.	A318-5
<u>Chiasozygus cepekii</u> CRUX 1987; p. 30, pl. 1, figs. 1-3, 6, 18-20. West Germany, Sarstedt near Hannover, and England, Speeton (Yorkshire), late Hauterivian-early Barremian.	A314-7
<u>Clepsilithus</u> CRUX 1987; p. 30. Type species <u>Clepsilithus polystreptus</u> CRUX 1987.	A314-7
<u>Clepsilithus polystreptus</u> CRUX 1987; p. 31, pl. 1, figs. 10-11. West Germany, Sarstedt near Hannover, late Hauterivian. Type species of <u>Clepsilithus</u> CRUX 1987.	A314-7
<u>Coccolithus streckeri</u> TAKAYAMA & SATO 1987; p. 690, pl. 1, fig. 4, pl. 2, figs. 1-10, pl. 8, fig. 3. Mid-North Atlantic, DSDP Leg 94, middle Miocene to Recent.	A330-3
<u>Coccolithus subpertusus</u> (HAY & MOHLER 1967) VAN HECK & PRINS 1987; p. 289; (ex <u>Ericsonia</u> ).	A318-5
<u>Coccolithus subrotundus</u> (PERCH-NIELSEN 1969) VAN HECK & PRINS 1987; p. 289; (ex <u>Cruciplacolithus</u> ).	A318-5

- Cretarhabdus? delicatus APPLIGATE, COVINGTON, & WISE in COVINGTON & WISE 1987; pp. 629-630, pl. 16, figs. 3-4. North Atlantic, DSDP Site 603, Hauterivian to lower Aptian. A314-4
- Cretarhabdus inaequalis CRUX 1987; p. 31, pl. 1, figs. 7-9, 22. West Germany, Sarstedt near Hannover, and England, Speeton (Yorkshire), late Hauterivian-Barremian. A314-7
- Cruciplacolithus asymmetricus VAN HECK & PRINS 1987; pp. 289-290, pl. 1, figs. 5-8, text-figs. 8a,b. Danish North Sea, well T-1X, Paleocene, NP 2-NP 4. A318-5
- Cruciplacolithus intermedius VAN HECK & PRINS 1987; p. 290, pl. 1, figs. 1-3, text-fig. 9. Danish North Sea, well T-1X, Paleocene, NP 2-NP 4. A318-5
- Cyclagelosphaera jiangli COVINGTON & WISE 1987; p. 630, pl. 9, fig. 4. North Atlantic, DSDP Site 603, Valanginian. A314-4
- Discoaster misconceptus (THEODORIDIS 1984) MUZA & WISE in MUZA, WISE, & COVINGTON 1987; p. 614; (ex Eu-discoaster). A323-8
- Discorhabdus biradiatus (WORSLEY 1971) THIERSTEIN 1973 ex APPLIGATE, COVINGTON, & WISE in COVINGTON & WISE 1987; p. 630; (ex Rucinolithus?). A314-4  
\*C-6
- Ethmorhabdus? hauterivianus (BLACK 1971) APPLIGATE, COVINGTON, & WISE in COVINGTON & WISE 1987; p. 630; (ex Cribrosphaera). A314-4
- Gephyrocapsa theyeri PUJOS 1987; pp. 255-256, pl. 3, figs. 1-4. Central Pacific, DSDP Site 572, early late Miocene - late Pliocene. A326-6
- Hayesites irregularis (THIERSTEIN in ROTH & THIERSTEIN 1972) APPLIGATE, COVINGTON & WISE in COVINGTON & WISE 1987; pp. 630-631; (ex Rucinolithus). A314-4
- Helicolithus valhallensis MORTIMER 1987; p. 172. A322-5  
\*C-7
- Lithastrinus quadricuspis FARHAN 1987; p. 59, pl. 1, figs. 1-4, pl. 2, fig. 1. Alabama, upper Campanian - lower Maastrichtian. A316-4
- Lithraphidites alatus THIERSTEIN 1972 subspecies magnus COVINGTON & WISE 1987; p. 631, pl. 10, figs. 3-4. North Atlantic, DSDP Site 603, upper Barremian to lowermost Aptian. A314-4
- Octopodorhabdus plethoretus WIND & ČEPEK 1979 ex APPLIGATE, COVINGTON, & WISE in COVINGTON & WISE 1987. A314-4  
\*C-8
- Pickelhaube APPLIGATE, COVINGTON, & WISE in COVINGTON & WISE 1987; p. 631. Type species: Pickelhaube furtiva (ROTH 1983) APPLIGATE, COVINGTON, & WISE in COVINGTON & WISE 1987. A314-4
- Pickelhaube furtiva (ROTH 1983) APPLIGATE, COVINGTON, & WISE in COVINGTON & WISE 1987; pp. 631-632; (ex Cruciplacolithus). Type species of Pickelhaube APPLIGATE, COVINGTON, & WISE in COVINGTON & WISE 1987. A314-4

- Pontosphaera segmenta (BUKRY & PERCIVAL 1971) KNÜTTEL 1986; p. 279; (ex Discolithina). A320-5
- Rhabdophidites aquitanicus (MANIVIT 1971) APPLGATE, COVINGTON, & WISE in COVINGTON & WISE 1987; p. 632; (ex Rhabdolithus). A314-4
- Rhabdosphaera trochos (BYBELL 1975) STEURBAUT 1986; p. 75. A329-7  
\*C-9
- Rhagodiscus infinitus (WORSLEY 1971) APPLGATE, COVINGTON, & WISE in COVINGTON & WISE 1987; p. 632; (ex Mitosia). A314-4
- Rhagodiscus pseudoangustus CRUX 1987; pp. 31-32, pl. 1, figs. 4, 5, 16, 17. England, Speeton (Yorkshire), and West Germany, Sarstedt near Hannover, late Hauterivian - early Barremian. A314-7  
\*C-10
- Rhagodiscus swinnertonii (BLACK 1971) APPLGATE, COVINGTON, & WISE in COVINGTON & WISE 1987; p. 632; (ex Rhabdolithia). A314-4
- Rucinolithus terebrodentarius APPLGATE, BRALOWER, COVINGTON, & WISE in COVINGTON & WISE 1987; pp. 632-633, pl. 17, figs. 7-8, pl. 18, figs. 5-7, pl. 19, figs. 1-4. North Atlantic, DSDP Site 603, Barremian - lower Aptian. A314-4
- Sphenolithus umbrellus (BUKRY 1971) AUBRY & KNÜTTEL in KNÜTTEL 1986; p. 279; (ex Catinaster?). A320-5
- Thoracosphaera crassa VAN HECK & PRINS 1987; p. 291, pl. 1, fig. 25. Danish North Sea, well A-2, Paleocene, NP 2-NP 3. A318-5
- Triscutum beaminsterensis DOCKERILL 1987; pp. 127-128. Type species: Triscutum beaminsterensis DOCKERILL 1987. A314-10
- Triscutum beaminsterensis DOCKERILL 1987, pp. 128-129, pl. 1, figs. 1-8. England, Dorset, Bathonian - Oxfordian, also France and Germany. Type species of Triscutum DOCKERILL 1987. A314-10
- Triscutum expansus (MEDD 1979) DOCKERILL 1987; p. 129; (ex Proculithus). A314-10
- Watznaueria rawsonii CRUX 1987; p. 32, pl. 1, fig. 12. West Germany, Sarstedt near Hannover, and England, Speeton (Yorkshire), late Hauterivian - early Barremian. A314-7
- Zebrashapka COVINGTON & WISE 1987; p. 633. Type species: Zebrashapka vanhinteri COVINGTON & WISE 1987. A314-4
- Zebrashapka vanhinteri COVINGTON & WISE 1987; p. 633, pl. 5, figs. 4-7, pl. 6, figs. 1-9, pl. 7, figs. 1-5. North Atlantic, DSDP Site 603, upper Hauterivian to lowermost Aptian. Type species of Zebrashapka COVINGTON & WISE 1987. A314-4
- Zeugrhabdotus? pseudoangustus BRALOWER, APPLGATE, COVINGTON, & WISE in COVINGTON & WISE 1987; pp. 633-634, pl. 8, figs. 2-4. North Atlantic, DSDP Site 603, Barremian - lower Aptian. A314-4  
\*C-10

\*\*\*\*\*

Species names in alphabetical order.

- |                                    |                                    |
|------------------------------------|------------------------------------|
| absolutus, Calyculus               | noelae, Calyculus                  |
| alatus ssp. magnus, Lithraphidites | noelae ssp. depressa, Calyculus *  |
| aquitanicus, Rhabdophidites        | noelae ssp. recondita, Calyculus * |
| asymmetricus, Cruciplacolithus     | novum, Biscutum                    |
| beaminsterensis, Triscutum         | plethotretus, Octopodorhabdus      |
| biradiatus, Discorhabdus           | polystreptus, Clepsilithus         |
| cepekii, Chiastozygus              | pseudoangustus, Rhagodiscus        |
| crassa, Thoracosphaera             | pseudoangustus, Zeugrhabdotus? *   |
| danicus, Chiasmolithus             | quadriscuspis, Lithastrinus        |
| delicatus, Cretarhabdus?           | rawsonii, Watznaueria              |
| derivatus, Calyculus               | sarstedtensis, Calculites          |
| edentulus, Chiasmolithus           | segmenta, Pontosphaera             |
| edwardsii, Chiasmolithus           | serrai, Calyculus                  |
| expansus, Triscutum                | streckeri, Coccolithus             |
| furtiva, Pickelhaube               | subpertusus, Coccolithus           |
| hauterivianus, Ethmorhabdus?       | subrotundus, Coccolithus           |
| homerilli, Calyculus               | swinnertonii, Rhagodiscus          |
| inaequalis, Cretarhabdus           | terebrodentarius, Rucinolithus     |
| inconspicuus, Chiasmolithus        | theyeri, Gephyrocapsa              |
| infinitus, Rhagodiscus             | trochos, Rhabdosphaera *           |
| intermedius, Cruciplacolithus      | umbrellus, Sphenolithus            |
| irregularis, Hayesites             | valhallensis, Helicolithus *       |
| jiangi, Cyclagelosphaera           | vanhinteri, Zebrashapka            |
| misconceptus, Discoaster           |                                    |

New genus names.

- |              |             |
|--------------|-------------|
| Clepsilithus | Triscutum   |
| Pickelhaube  | Zebrashapka |

\* = Invalid

+++++

Comments

- 1 - A316-5: Also contains calcispheres.
- 2 - B140: This species is misspelled as homerilli in CRUX 1987. Such orthographic errors do not invalidate new combinations when they are corrected (ICBN Art. 73).
- 3 - B140: The generic basionym is misspelled as Vicosphaera in CRUX 1987. Such orthographic errors do not invalidate new combinations when they are corrected (ICBN Art. 73).
- 4 - B140: Invalid new combination; no basionym (ICBN Art. 33.2).
- 5 - B140: Invalid new combination; no basionym (ICBN Art. 33.2).
- 6 - B141: APPLGATE, COVINGTON, & WISE present reasons for the validity of Rucinolithus? biradiatus WORSLEY 1971 and the subsequent acceptance of THIERSTEIN'S new combination Discorhabdus biradiatus (WORSLEY 1971) THIERSTEIN 1973.
- 7 - B141: Invalid nomen nudum (ICBN Art. 34.1); cited as "in prep", but as far as is known, it has never been published.
- 8 - B141: The original description was found invalid by STEINMETZ 1984 (INA Newsl., 6 (2): 72. It is here validated.
- 9 - B142: Invalid new combination; no basionym (ICBN Art. 33.2).
- 10 - B142: A very rare coincidence. Rhagodiscus pseudoangustus and Zeugrhabdotus? pseudoangustus share three aspects in common: 1) they apparently are the same species, 2) they share the same specific epithet, and 3) their discoveries and descriptions were both published in 1987. That R. pseudoangustus and Z. pseudoangustus are in fact the same species is based on their: 1) similar descriptions and sizes, 2) similar appearance, 3) similar geologic ranges, and 4) reference to the same article by PERCH-NIELSEN 1979, in which the authors note the general similarity of this species to Rhagodiscus argustus.

WATZNAUERIA MANIVITAE BUKRY - TAXONOMIC PROBLEMS AND DISTRIBUTION IN THE JURASSIC-LOWER CRÉTACEOUS SEDIMENTS OF ISRAEL AND OTHER TETHYAN AREAS.

By

Shimon Moshkovitz and Aline Ehrlich  
Geological Survey of Israel, Jerusalem.

Introduction

Investigators working on the calcareous nannofossil assemblages of the Upper Jurassic and Lower Cretaceous sediments of various parts of the Tethyan Province have long noted the presence, sometimes in high amounts, of large, subelliptical to subcircular coccoliths (France - Manivit, 1966; the Atlantic Ocean - Worsley, 1971; Roth, 1983; Israel - Moshkovitz and Ehrlich, 1976; 1981; the Pacific Ocean - Bukry, 1973; Indian Ocean - Bukry, 1974; Proto Decima, 1974).

These large coccoliths were assigned by various authors to Coccolithus deflandrei Manivit, Cyclagelosphaera deflandrei (Manivit) Roth or to Watznaueria manivitae Bukry.

It is the purpose of this short note to elucidate the taxonomic confusion concerning these distinctive forms and summarize information on their stratigraphical distribution in Israel and other parts of the world, especially in the Tethyan Province.

Taxonomy

Watznaueria manivitae Bukry 1973

Pl. 1, Figs. 1-11

(Neotype Figs. 1-3)

- 1971 Coccolithus deflandrei Manivit - Worsley, Pl. 2, Figs. 37-39.  
1973 Cyclagelosphaera deflandrei (Manivit) - Roth, p. 273 (partim), Pl. 27, Fig. 6 (non Pl. 26, Fig. 7).  
1973 Watznaueria manivitae Bukry - p. 877.  
1974 Watznaueria manivitae Bukry - Proto Decima, p. 595, Pl. 9, Fig. 1.  
1976 Cyclagelosphaera deflandrei (Manivit) - Thierstein, Pl. 2, Figs. 20-21.  
1976 Watznaueria sp. - Moshkovitz and Ehrlich, Pl. 6, Figs. 6-7.  
1981 Watznaueria manivitae Bukry - Moshkovitz and Ehrlich, Pl. 1, Figs. 1-3.  
1983 Cyclagelosphaera deflandrei - Roth, Pl. 2, Figs. 1-2 (non C. cuvillieri)

Description: large subelliptical to subcircular coccoliths (9-15  $\mu$ m), made of two thick superimposed shields. The distal one, which is strongly convex, is composed of two cycles, the outer one with some 30-40 imbricated elements, the inner with short radial elements irregularly arranged. The central area is subelliptical to elliptical, sometimes obstructed by irregular coarse elements. The proximal shield is somewhat smaller and the central area is sometimes blocked by radial elements. In light microscope between crossed nicols, this species is easily recognized by its high birefringence colours and the well marked, relatively small and elongated central area, showing two curved slit-like lines, aligned with the long axis of the ellipse. This form shows features rather similar to those of W. barnesae, which is however much smaller and thinner (Pl. 1, Fig. 14).

Remarks: great confusion exists in the literature concerning the systematic position of coccoliths of Jurassic and Early Cretaceous age, which match the above description and different names have been used (see synonymy).

Large circular coccoliths from the Middle Valanginian of Carnes, France have been described as Coccolithus deflandrei by Manivit (1966). Roth (1973) proposed a new combination, i.e. Cyclagelosphaera deflandrei (Manivit), for similar coccoliths recorded in the DSDP Leg

17, Site 167 (core 73 down to 94) of Late Tithonian-Hauterivian age. Bukry (1973), who worked on the same site, mentioned abundant "large coccoliths" in core 94 (Tithonian or Berriasian) and related them to the genus "Watznaueria" (probably because of their elongated shape). He proposed the name W. manivitae "as a substitute for Coccolithus deflandrei" since the name W. deflandrei was already occupied by another, very small form, i.e. Actinosphaera deflandrei Noël 1965 = Watznaueria deflandrei (Noël) Reinhardt 1971. Unfortunately, Bukry (1973) did not figure or describe his specimens. W. manivitae was, however, later reported from Leg 27, Site 261 (Late Jurassic-Early Cretaceous) by Bukry (1974) and Proto Decima (1974), who worked on the same material, described and figured it as "W. manivitae (Coccolithus deflandrei auct)". The present authors obtained material from the same Leg (Site 261) and could observe in cores 32-2 and 32-4 large subcircular specimens together with subelliptical-elliptical ones (Pl. 1, Figs. 1-4; 6-7). These specimens are identical with the forms found in the Upper Jurassic sediments of Israel and adjacent areas in various localities (e.g. Pl. 1, Figs. 8-11).

Examination of well-dated samples from England, has shown that W. manivitae occurs, although rarely, in the Upper part of the Callovian (Peltoceras athleta zone) and in the Lower Oxfordian (Pl. 1, Fig. 5). Thierstein (1976), who has figured a specimen (Pl. 2, Figs. 20-21) from the lower Oxfordian (Quenstedtoceras mariae zone) in England, has related it to Cyclagelosphaera deflandrei in spite of its subelliptical shape and elliptical central area. Roth (1983) who described the calcareous nannofossils from the West Atlantic (Site 534A), figured (Pl. 2, Figs. 1-2) a large specimen from core 110 cc (a level regarded by him as of latest Oxfordian to earliest Kimmeridgian in age). This specimen with subcircular shape and elliptical central area, which was related by him to C. deflandrei (non C. cuvillieri vide p. 608) bears a great resemblance to other Oxfordian specimens (cf. Thierstein, 1976).

Comparing the reported Jurassic descriptions with the generotypes of Watznaueria (W. barnesae) and Cyclagelosphaera (C. margereli) it seems that most are closer to Watznaueria by their elliptical-subelliptical shape, especially when considering their central elliptical part; this part in various Cyclagelosphaera species (e.g. C. margereli, C. rotaclypeata or C. reinhardtii) is clearly circular (Pl. 1, Figs. 12-13).

It is therefore suggested that the name W. manivitae Bukry by used and to regard as a neotype (since a holotype was not designated by the author from the original locality) the specimen presented hereby in Pl. 1, Figs. 1-3 (given both in LM and in the SEM) from the Eastern Indian Ocean, Leg 27, Site 261, core 32-4, 90-91 cm (Upper Jurassic).

#### Stratigraphical notes and listed distribution

The systematic confusion has led to contradictory conclusions concerning the stratigraphic range of these large nannofossils. Our observations and review of the described forms in the literature have shown that whereas large subelliptical to elliptical forms (which seem to be related to Watznaueria) are present in the Upper Jurassic (Upper Callovian-Berriasian) the circular to subcircular ones (Cyclagelosphaera?) are mostly distributed from the ?Kimmeridgian-Tithonian and upwards. Although Thierstein (1976) assigns a Callovian to Hauterivian range to C. deflandrei, he agrees that the subelliptical forms start in the Middle-Upper Callovian, whereas the circular forms appear later, in the Kimmeridgian-Tithonian (personal communication, 1978).

Forms which were related to the W. manivitae-C. deflandrei group

are found rather commonly in the Paleotethyan Provinces (including the Atlantic, Mediterranean, Indian and Pacific Oceans) where they seem mainly abundant in the eastern parts, however, similar forms were also found in more northern areas (e.g. England).

Reports concerning distribution in various stratigraphical levels and which seem to be relevant to the above discussion are as follows:

Upper Callovian: England - within the Peltoceras athleta zone, adhered to Eboraciceras cadiforme. Israel - NE Negev, within an interval with Peltoceras aff. antiquum, Pachyceras lalandeanum and other Upper Callovian ammonites (Moshkovitz and Ehrlich, 1981).

?Callovian-Oxfordian: Eastern Indian Ocean-DSDP, Leg 27, Site 261, core 30 (Bukry, 1974). Proto Decima (1974) recorded from the same site W. manivitae in levels regarded by her as Oxfordian to Hauterivian in age.

Callovian-Berriasian: Northwest Atlantic Ocean-DSDP, Leg 76, Site 534. Roth (1983) who investigated the nannofossils in this area figured his specimen from core 110 cc which he regarded as of latest Oxfordian to earliest Kimmeridgian in age.

Lower Oxfordian: England - within the Quenstedtoceras mariae zone (Thierstein, 1976; Moshkovitz and Ehrlich, 1981). Israel and adjacent areas (Moshkovitz and Ehrlich, 1976; 1981).

Tithonian-Berriasian: Central Pacific Ocean-DSDP, Leg 17, Site 167, core 94 (Bukry, 1973, p. 877). From the same site Roth (1973, p. 723) records large coccoliths and relates them to the Tithonian-Hauterivian.

Middle Valanginian: France - Carnes. The large coccoliths described by Manivit (1966) as Coccolithus deflandrei and renamed as Cyclagelosphaera deflandrei (Manivit) Roth 1973, are clearly circular both in outer shape and central area.

#### ACKNOWLEDGEMENTS

The authors would like to thank Dr A. R. Lord, University College London, for his critical reading of the manuscript.

## REFERENCES

- BUKRY, D., 1973 - Phytoplankton stratigraphy, central Pacific Ocean, DSDP Leg 17. Init. Rep. Deep Sea Drill. Proj. ed by Winterer, E. J. et al., vol. 17, Washington, pp. 871-889.
- BUKRY, D., 1974 - Coccolith stratigraphy offshore West Australia, DSDP Leg 27. Init. Rep. Deep Sea Drill. Proj., ed. by Veevers, J. J. et al., vol. 27, Washington, pp. 623-630.
- MANIVIT, H., 1966 - Sur quelques coccolithes nouveaux du Neocomien. Soc. Geol. Fr. C. R., vol. 15, pp. 222-223.
- MOSHKOVITZ, S., and EHRlich, A., 1976 - Distribution of Middle and Upper Jurassic calcareous nannofossils in the northeastern Negev, Israel and Gebel Maghara, northern Sinai. Isr. Geol. Surv. Bull. 69, 48 p.
- MOSHKOVITZ, S., and EHRlich, A., 1981 - Late Jurassic calcareous nannofossils in Israel's offshore and onland areas. Isr. Geol. Surv. Curr. Rés. (1980), pp. 65-72.
- NOEL, D., 1965 - Sur les Coccoliths Jurassique Europeen et d'Afrique du Nord. Edition du CNRS Paris, 209 p.
- PROTO DECIMA, F., 1974 - Leg 27 calcareous nannoplankton. Init. Rep. Deep Sea Drill. Proj. ed. by Veevers, J. J., et al., vol. 27, Washington, pp. 589-621.
- REINHARDT, P., 1971 - Synopsis der Gattungen und Arten der Mesozoischen Coccolithen und anderer kalkiger Nannofossilien I, II, III. Freiberger Forschungsh. C. 260, 5-32; C. 265, 41-111; C. 267, 19-41.
- ROTH, P. H., 1973 - Calcareous nannofossils - Leg 17, DSDP. Init. Rep. Deep Sea Drill. Proj., ed. by Winterer, E. J. et al., vol. 17, Washington, pp. 695-795.
- ROTH, P. H., 1983 - Jurassic and Lower Cretaceous calcareous nannofossils in the western North Atlantic (Site 534): Biostratigraphy, preservation and some observations on biogeography and paleoceanography. Init. Rep. Deep Sea Drill. Proj., ed. by Sheridan, R. E., et al., vol. 76, Washington, pp. 587-621.
- THIERSTEIN, H. R., 1976 - Mesozoic calcareous nannoplankton biostratigraphy of marine sediments. Marine Micropaleontol., vol. 1, pp. 325-362.
- WORSLEY, T. R., 1971 - Calcareous nannofossil zonation of Jurassic and Lower Cretaceous sediments from the Western Atlantic. In: A. Farinacci (ed.), Proceedings II Planktonic Conference Roma, 1970. pp. 1301-22. Edizioni Tecnoscienza.

PLATE 1

Figures

- 1 Watznaueria manivitae Bukry, proximal side. DSDP Leg 27, Site 261, Core 32-4, 90-91 cm, Upper Jurassic. SEM x 4500.
- 2,3 Watznaueria manivitae Bukry, LM (Fig. 2, ordinary light; Fig. 3, polarized light). Same specimen as in Fig. 1. x 3000.
- 4 Watznaueria manivitae Bukry, distal side. Same locality and sample as Fig. 1. SEM x 4000.
- 5 Watznaueria manivitae Bukry, proximal side. Warboys, Huntingdonshire, England. C. cordatum? zone, Lower Oxfordian BK 29; LFS 1938, Geol. Mus. London, GSI N-4918. SEM x 4250.
- 6,7 Watznaueria manivitae Bukry, LM (Fig. 6, ordinary light; Fig. 7, polarized light). DSDP, same locality and sample as in Fig. 1. x 3000.
- 8,9 Watznaueria manivitae Bukry, LM. (Fig. 8, ordinary light, Fig. 9, polarized light), Delta-1 well, Israel offshore, depth 4366 m, Upper Callovian-Oxfordian. GSI. N-958. x 3500.
- 10,11 Watznaueria manivitae Bukry, LM. (Fig. 10, ordinary light, Fig. 11, polarized light). Gan Yavneh-3 well, central coastal plain, Israel, depth 2541 m. Upper Callovian-Oxfordian. GSI-N. 3162. x 3500.
- 12 Cyclagelosphaera margereli Noël, distal side. Mount Hermon, Upper Callovian-Oxfordian, GSI-N. 4066. SEM x 8000.
- 13 Cyclagelosphaera margereli Noël, LM (polarized light). Same locality and sample as in Fig. 12. x 3000.
- 14 Watznaueria barnesae (Bläck) Perch-Nielsen, LM (polarized light). Delta-1 well, Israel offshore, depth 4270 m, Upper Callovian-Oxfordian. GSI-N. 956. x 3000.

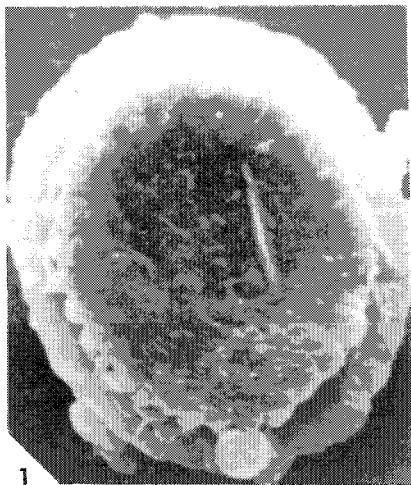

1

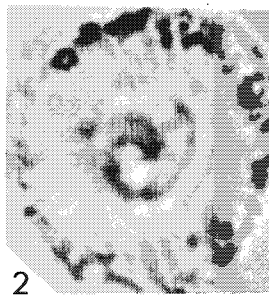

2

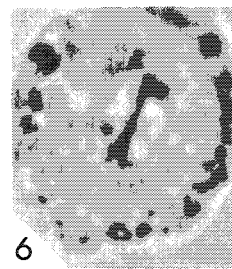

6

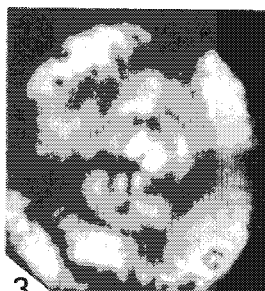

3

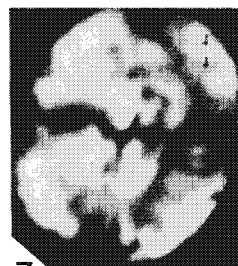

7

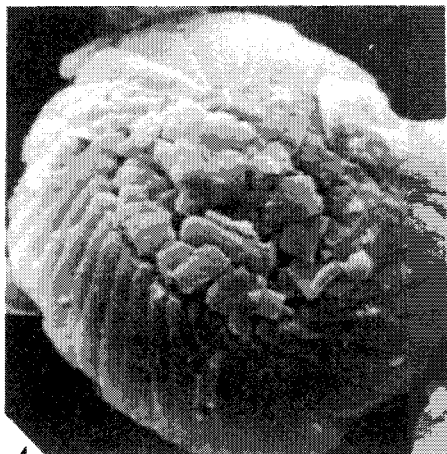

4

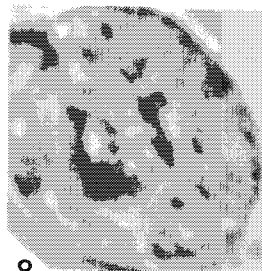

8

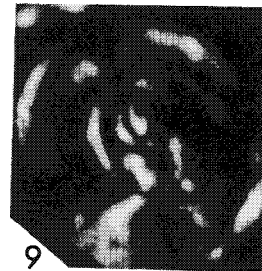

9

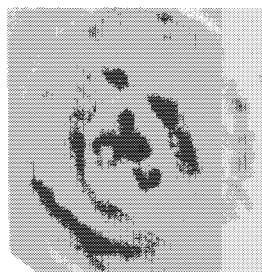

10

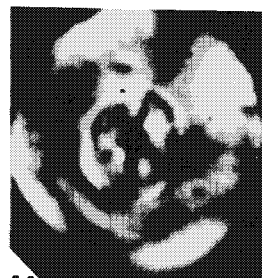

11

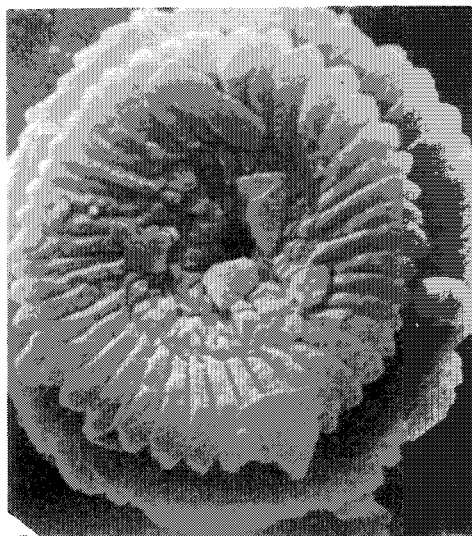

5

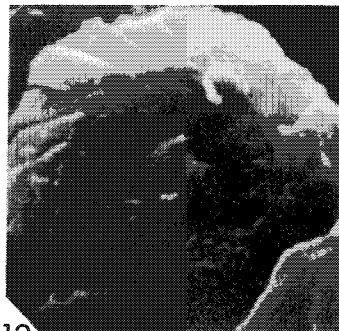

12



13

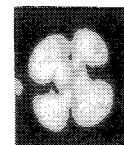

14

Plate 1

## COMPUTER ILLUSTRATION OF NANNOFOSSILS

Jeremy R. Young, Geology Dept., Imperial College, London SW7 2BP.

### 1. INTRODUCTION

At the London INA meeting, a number of people expressed interest in the computer programs I demonstrated, for drawing coccoliths and discoasters, in two dimensions. Since these were written on a BBC micro in BBC BASIC the actual programs cannot be directly used on many computers, but the underlying principles are reasonably simple. The following notes are intended to help others use the same technique. Inevitably they will seem trivial to some workers, but I would have found the discussion useful when I started programming, and hopefully others will do.

My primary reason for writing the programs was to use the computer as a technical drawing tool; to remove some of the labour involved in producing complex geometrical figures. In addition, computer drawings have the considerable advantage that, like word-processed text, they can readily be altered and reused. Finally, for the more asymmetric forms of elliptical coccoliths, the rather indirect technique of computer illustration required development of a model for coccolith geometry; and provided a means of testing the predictions of this model.

### 2. BASIC TECHNIQUE, AND ILLUSTRATION OF DISCOASTERS.

Computer graphics work primarily by cartesian co-ordinates, dividing the screen into several thousand pixels. These pixels are illuminated or not according to the values held in a corresponding area of screen memory. This screen memory can also be readily saved on disc, or dumped to a printer, to produce hard copy of the screen display. There are two basic types of technique for producing computer graphics: The first is from within languages, such as BASIC, using simple graphics commands (such as DRAW), working directly with the cartesian co-ordinate system. The second technique is to use specialist graphics packages, which allow more direct interaction between the user and the graphics, with the aid of mice, cursor controls, or whatever. I have used the former technique since it is more suitable for handling geometrical and symmetrical figures. Drawing nannofossils, such as discoasters, with perfect radial symmetry is particularly easy. Irregular forms, such as ceratoliths, are unsuitable for illustration by this technique.

The problem of drawing discoasters consists of two main parts - defining the shape of a single ray, and symmetrically reproducing it as required. The shape of the ray needs to be defined in terms of the co-ordinates of a series of points around its edge. I did this by the most rudimentary digitising technique available, drawing the ray on graph paper, and using the resultant points as data statements at the end of the program. Alternatives would be to use a digitising tablet; or to write a separate program to interactively design the shape on the screen.

Given the co-ordinates of a set of points it is a simple trigonometrical problem to reproduce these points in other orientations, at different scales, etc. Some graphics systems include commands to do this, but writing the program directly is more flexible. The main equations are those for rotating a point (X,Y) about the origin through an angle (a), to a new position (X',Y'):  $X' = X * \cos a + Y * \sin a$  &  $Y' = X * \sin a + Y * \cos a$  .

The listing shows how these elements can be combined into a short program. This is written in BBC BASIC, but since it contains few obscure commands it could easily be converted into other versions of BASIC, or another language. It is a convenient start point for experimenting with, and can be used for any radially symmetrical forms.

### 3. COCCOLITH DRAWING PROGRAM

Circular coccoliths can be drawn in a similar way to discoasters, but elliptical coccoliths have a greatly reduced symmetry and a more specialised program is needed. For this a set of assumptions, or model, of coccolith geometry is needed. I used the following assumptions; their justification, and implications, are discussed in detail elsewhere (YOUNG 1987, and in prep.).

1. All rays are similar in size and shape - although to compensate for the ellipticity they overlap, or grow sideways, to differing extents. This is based mainly on observations of electron micrographs of coccoliths, in particular rim width, and so element length can be shown to be constant.

2. The rays grow from an initial ellipse, or proto-coccolith ring, near the inner margin of the coccolith rim. This is based on the sequence of coccolith development documented in studies of coccolithogenesis.

3. The rays are evenly spaced around this initial ellipse.

4. The rays radiate from this initial ellipse at a constant angle, to the local tangent to the ellipse.

The last two assumptions, and the use of a true ellipse for the proto-coccolith ring, are convenient assumptions based on examination of electron micrographs, but are not rigorously proven.

Converting these into a program involved a straightforward, but rather complex, development of the approach used in the discoaster drawing program. I defined the shape of individual rays in the same way as for the discoasters. In addition the ellipticity and radius of the proto-coccolith ring, the ray spacing, ray angle, and ray scale, need to be specified for each drawing. One of the advantages of the technique is that each of these parameters can be altered independently; and so the relationship between them and the final coccolith form can be explored.

Additional routines were needed to determine, the origin positions, and angles, of each ray (using Assumptions 2-4). Also, to compensate for the overlap of rays, further routines were necessary; in order not to draw the portions of rays covered by adjacent rays (ie to vary the width of the rays). This was done by testing each pixel between the start and end positions of relevant lines, until the edge of the preceding ray was found.

This position was then taken as the end of the line.

This program is too long to list conveniently, and would require considerable modification to convert from BBC BASIC. An experienced programmer should, however, be able to write a similar program reasonably easily from, the assumptions above.

### REFERENCES

- YOUNG J.R. 1987: Neogene nannofossils from the Makran of Pakistan and the Indian Ocean. Unpubl. PhD thesis, University of London.
- YOUNG J.R. in prep: Heterococcolith structure and development. For, CRUX J.A. & van HECK S.E. (Eds.), Procs. INA Conf., London 1987.

## DISCOASTER DRAWING PROGRAM: LINE NOTES

(See listing on next page)

### 10-40. PRELIMINARIES

20. Asks if print out is wanted. If so diagram needs to be stretched slightly to compensate for the distortion produced by the printer.
- 30,40. Clears the screen; sets graphics mode; sets up array *co-ords* for *DATA*; and draws border.
- 60-210. **MAIN PROGRAM LOOP**, repeated for each of the three sub-diagrams (distal, proximal and side views).
70. **READ** from *DATA*: the origin (*OXI*, *OYI*); *scale*; orientation (*ang*); number of rays (*RZ*); and name (*name\$*), of sub-diagram. Set graphics origin for sub-diagram.
- 80-190. Sub-loop drawing each feature of sub-diagram, (e.g. ray outlines, or central boss).
90. **READ** from *DATA* the number of steps (*SZ*), and **PLOT** mode (*KZ*), of feature.
- 100-120. **READ** co-ordinates of each step from *DATA* into array (*co-ords*). N.B. *control\$* is primarily a separator in the data statements (usually  $\epsilon$ ).
- 130-180. Plotting loop, repeated for each ray; *a* is the angle of the ray.
140. Move (**PLOT** mode 4) to beginning of feature.
150. Draw first half-ray of feature.
- 170-180. Draw second half-ray of feature (omitted for asymmetrical ray features).
230. Print screen, if required.
- 250-270. Procedure *PROCdr*: Called from the program, for drawing from current point to the next. The co-ordinates of the new point are calculated for the current ray angle (*a*), from the co-ordinates for the equivalent point on the first ray (*p,q*). This uses the general equation for rotation of cartesian co-ordinates. A line is then drawn from the current point to the new point, in **PLOT** mode *KZ* (53 dotted line, 5 solid line, 4 no line).
- 290-390. **DATA**
290. Basic **DATA** for first sub-diagram (**READ** by line 70).
300. **DATA** for first feature of sub-diagram (**READ** by lines 90 and 110). The first two figures are the number of points (*SZ*) and the **PLOT** mode (*KZ*). Subsequent numbers are the x and y co-ordinates of each point, separated by the filler *control\$*. *control\$* is also used to note what each data set draws, and to indicate the end of sub-diagrams (*STOP*), and of the entire diagram (*END*).

## EXAMPLE FROM COCCOLITH PROGRAM

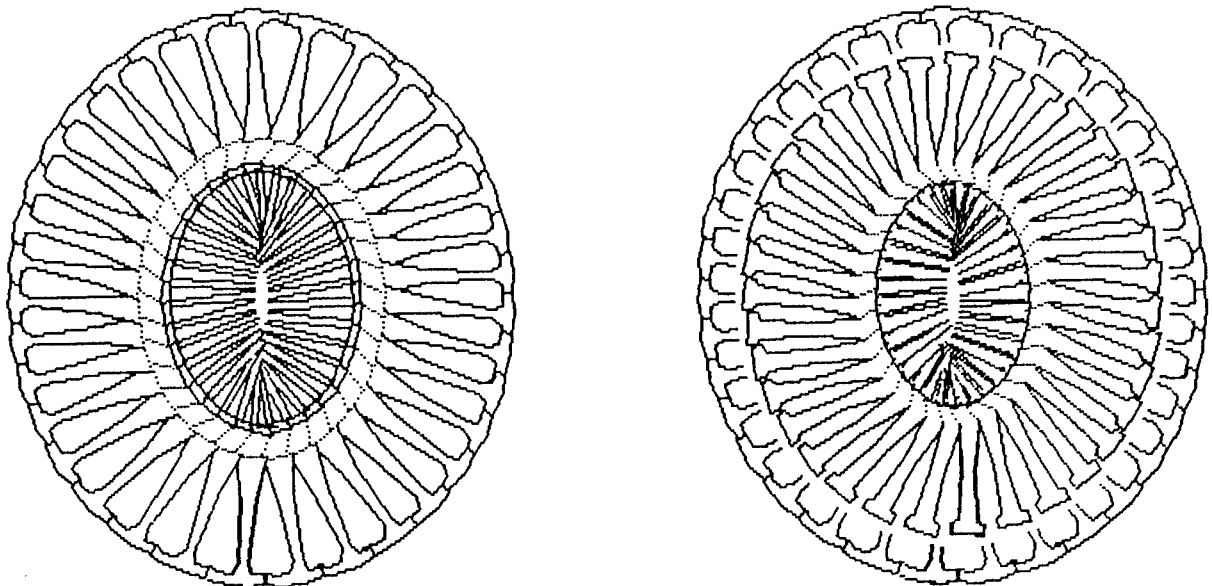

```

10 REM DISCOASTER DRAWING PROGRAM
20 INPUT print$: IF print$="Y" THEN dist=1.193 ELSE dist=1
30 MODE128: DIMco_ords(25,2)
40 PLOTS,5,5: PLOT5,5,1010: PLOT5,1274,1010: PLOT5,1274,5: PLOT5,5,5
50 :
60 REPEAT
70 READ DXZ,OYZ,scale,ang,RZ,name$: VDU29,DXZ,OYZ;
80 REPEAT
90 READ SZ,KZ
100 FOR step = 1 TO SZ
110 READ co_ords(step,1), co_ords(step,2), control$
120 NEXT step
130 FOR a=2*PI/RZ+RAD(ang) TO 2*PI+RAD(ang) STEP 2*PI/RZ
140 N=KZ: KZ=4: PROCdraw(co_ords(1,1),co_ords(1,2)): KZ=N:
150 FOR TX=1 TO SZ: PROCdraw(co_ords(TX,1),co_ords(TX,2)): NEXT TX
160 IF control$="ASYM" GOTO190
170 N=KZ: KZ=4: PROCdraw(-co_ords(SZ,1),co_ords(SZ,2)):KZ=N
180 FOR TX=SZ TO 1 STEP -1: PROCdraw(-co_ords(TX,1),co_ords(TX,2)): NEXT TX
190 NEXT a
200 UNTIL control$="STOP" OR control$="END"
210 UNTIL control$="END"
220 :
230 VDU26: IF print$="Y" THEN *RUN SCREENDUMP
240 END
250 DEFPROCdraw(p,q)
260 PLOT KZ, scale*(p*-COSa+q*SINa), scale*dist*(p*SINa+q*COsa)
270 ENDPROC
280 REM Date to draw Discoaster bollii
290 DATA 600,50,2.5,0,1, SIDE VIEW
300 DATA 5,5,12,50,distal boss,11,64,£,14,72,£,10,80,£,0,78,£
310 DATA 3,53,63,33,prox ridges,26,28,£,22,16,£
320 DATA 10,5,0,50,main rays,50,50,£,65,45,£,120,42,£,120,38,£,63,33,£,52,23,£,22,16,£,12,7,£,0,7,STOP
330 DATA 960,600,2.5,0,6, PROXIMAL VIEW
340 DATA 2,5,6,11,prox boss,0,19,£,3,53,1,19,£,3,30,£,3,60,£
350 DATA 10,5,23,40,body,17,43,£,11,52,£,6,70,£,5,100,£,12,110,£,14,120,£,11,120,£,5,113,£,0,111,STOP
360 DATA 320,600,2.5,0,6, DISTAL VIEW
370 DATA3,5,13,22,distal boss,10,22,£,0,14,£
380 DATA 2,53,23,40,sutures,13,22,ASYM
390 DATA 10,5,23,40,body,17,43,£,11,52,£,6,70,£,5,100,£,12,110,£,14,120,£,11,120,£,5,113,£,0,111,END

```

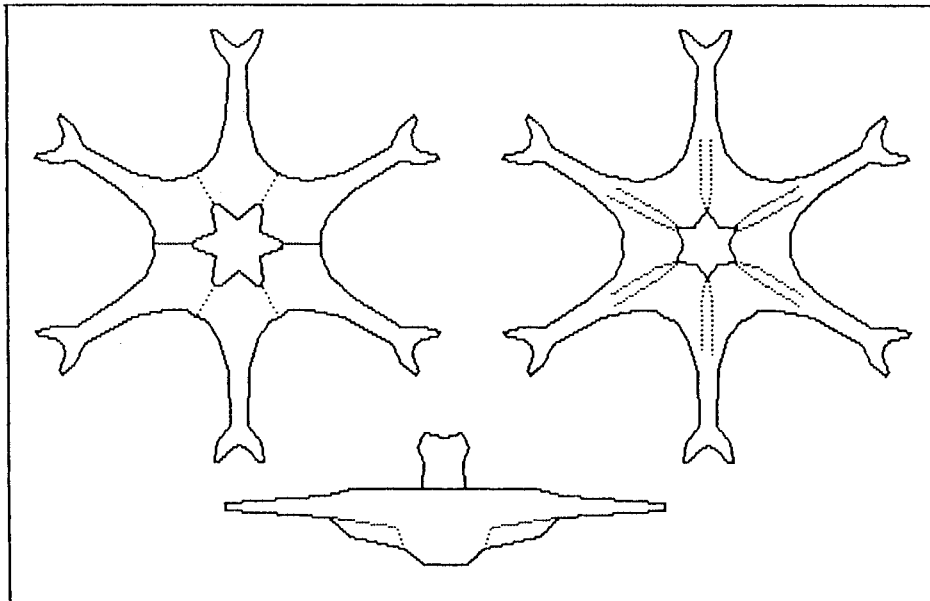

CHANGE OF ADDRESS

---

DAVID J. JUTSON  
PENNYWEIGHTS  
ST. GEORGES LEES  
SANDWICH  
KENT CT13 9JS  
U.K.

J.G. BREHERET  
17 RUE DE LA VIORELLERIE  
37250 VEIGNE  
FRANCE

H. DOCKERILL  
GEOLOGY DEPT.  
BIRBECK COLLEGE  
7-15 GRESS ST.  
LONDON WIP IPA  
U.K.

M.C. JANIN  
27 RUE DE CLIGNANCOURT PARIS 18  
PARIS 27  
FRANCE

O. LESNER  
26 DAVENPORT ROAD  
WEST HARTFORD  
CT. 06110  
U.S.A.

TARA KHERADYAR  
28233 ISABELLA ST.  
MISSION VIEJO  
CALIFORNIA 92691  
U.S.A.

YUICHIRO TANAKA  
INST. OF GEOLOGY & PALAEONT.  
TOHOKU UNIV.  
SENDAI 980  
JAPAN

NEW MEMBERS

-----  
D. BUKRY  
U.S. GEOLOGICAL SURVEY, MS 915  
345 MIDDLEFIELD ROAD  
MENLO PARK, CALIFORNIA 94025  
U.S.A.

M. SERGE GOFAS  
SNEA (P)  
CENTRE MICOULAU  
AV. DE PRESIDENT ANGOT  
64018 PAU CEDEX  
FRANCE

G. LAUER  
SHELL U.K. EXPRO., UEE/72  
SHELL MEX HOUSE  
STRAND  
LONDON WC2R ODX  
U.K.

M.J. STYZEN  
SHELL OIL CO.  
P.O. BOX 61933  
NEW ORLEANS, L.A. 70161  
U.S.A.

S. KABBAJ  
ONAREP  
4 AV. DE FRANCE  
RABAT  
MOROCCO

S.S. RADFORD  
DEPT. OF GEOLOGY  
ROYAL SCHOOL OF MINES  
PRINCE CONSORT ROAD  
LONDON SW7 2BP  
U.K.

STAIR CARGO SERVICES  
MARAVAN CORRESP. APRI/142  
P.O. BOX 522968  
9020 NW 12 ST., MIAMI  
FLORIDA 33172  
U.S.A.

A.J. CHEPSTOW-LUSTY  
UNIV. OF CAMBRIDGE  
THE GOODWIN LAB.  
FREE SCHOOL LANE  
CAMBRIDGE, CB2 2RS  
U.K.